Reduced Prices.
INDIAN TEA
2/-, 2/4, 2/8, 3/-, 3/6, 4/-
CEYLON TEA
2/6, 3/4.
7 lb. Carriage Paid.
Robt. Roberts & Co. (Ireland), LTD.
44 Grafton Street } DUBLIN.
19 Suffolk Street }

SPECIAL EXTRA

The Irish Times.

PRICE TWOPENCE. DUBLIN, WEDNESDAY, OCTOBER 14, 1925. VOL. LXVII. NO. 21,371.

CARTRIDGES.
"MULLERITE" Smokeless
Standard Load, Yellow Case.
14/- per 100.
Speed, 1,050 feet per second.
HIGH VELOCITY, Special Load, Green Case
½ brass. ¾ brass, steel lined.
16/- per 100. 18/6 per 100.
Speed, 1,100 feet per second.
T. HENSHAW & CO.,
CHRISTCHURCH PLACE, DUBLIN

EUSTACE BROTHERS
Proprietors: J. FULLAR & SONS, LTD.,
CLEANERS AND DYERS.
COSTUMES AND COATS
DYED TO
WINTER SHADES.
CORK ST., DUBLIN. 'PHONE 1708.
Branches: 8 AUNGIER ST. and 1b BLESSINGTON ST., DUBLIN.

Births, Marriages, and Deaths (which in all cases must be authenticated), 3 lines, 20 words, 2/6; each additional line of 7 words, 8d.

Irish Times 'Phone Numbers.—Dublin—5036 and 5037; Belfast—1787; London—Central 4350. Belfast Office—139 Royal Avenue. London Office—89 Fleet Street.

ROLL OF HONOUR.

IN MEMORIAM.
(1914-1918.)

HARE—In loving and everlasting memory of our darling son and brother, Kendey, who died at Wervicq, Belgium, October 14th, 1918. Ever remembered by father, mother, sister, and brothers.

O'MALLEY—In loving and everlasting memory of Cuman Geoffrey R.D.F., beloved son of Dr. and Mrs. O'Malley, Gleanamaddy, who was killed in action in Flanders, October , 1918, aged 19 years.

SADLIER—In proud and everlasting memory of our boy, second Lieutenant Frank A. Sadlier, 2nd Battalion Royal Inniskilling Fusiliers, who fell in action on 14th October, 1918.—Sedan terrace, Enniskillen.

BIRTHS.

ARNOLD—October 12, 1925, at 12 Nassau road, Barnes, London, S.W., the wife of Captain J. C. Arnold, of a son.

BUTLER—October 11, 1925, at "Stella Maris," Earlsfort terrace, to Mr. and Mrs. Gen. E. Butler, 6 Villiers road, Rathgar, a daughter.

CARROLL—October 6, 1925, at 93 Lower Baggot street, to Mr. and Mrs. Finian A. Carroll, 107 Lower Baggot street, a son (John Desmond).

GAISFORD—October 11, 1925, at 60 Leyland road, Lee, the wife of Captain J. W. Gaisford, a son.

KIRBY—October 11, 1925, at "Stella Maris," Earlsfort terrace, to Mr. and Mrs. G. G. Kirby, Howth, County Dublin, a daughter.

O'REILLY—October 5, 1925, at "Stella Maris," Earlsfort terrace, to Mr. and Mrs. M. W. O'Reilly, 143 Leinster road, Rathmines, a son (Michael William).

WEST—October 10, 1925, at Riverside, Trim, to Mr. and Mrs. W. West, a daughter.

WHITEHEAD—October 10, 1925, at Bunraven, Birr, the wife of Captain A. H. Whitehead (late Leinster Regiment), of a son.

DEATHS.

ANNOUNCEMENTS received late for insertion in this column will be found on Page 6.

BARRY—October 11, 1925, at Convent of Mercy, Kingstown, Sister M. Celestine Barry, youngest daughter of late Michael Barry, Professor of Law, Queen's College, Cork.

CALDWELL—October 12, 1925, Robert Henry, darling child of Robert and Elinor Caldwell, Waltham terrace, Blackrock, aged 16 months. "Safe in the arms of Jesus."

COOTE—October 9, 1925, at his residence, Hookythompson, Mohill, Robert Bell Coote, aged 87 years. Deeply regretted.

DWYER—October 12, 1925, at his residence, 18 Cruiz Park, Dennistoun, Glasgow, to the inexpressible grief of his relatives, Joseph A., beloved husband of Meta Kelly, and fourth son of the late Joseph and Mrs. Dwyer, Barnagree, Rosscea, R.I.P. Remains arrive in Dublin (this (Wednesday) morning, then by motor, arriving Rosscea 5 p.m., where and High Mass to-morrow (Thursday) morning at 11 o'clock. Funeral immediately afterwards.

HAMILTON—October 12, 1925, at St. Mary's, Ballindine, Kathleen Maud, youngest daughter of the late David and Mrs. Hamilton of Ballindine. R.I.P. High Mass this (Wednesday) morning 11 o'clock. Funeral immediately afterwards.

HOFFMAN—October 12, 1925, at the Adelaide Hospital, Dublin, Elizabeth Hoffman (Bessie), late of Ballinvore, Annascaul, County Kerry. Interment to-morrow (Thursday) morning at Dean's Grange.

STRINGER—October 11, 1925, William, the dearly-beloved husband of Jaule Stringer, and second son of the late John Stringer, of Windsor avenue, Fairview. Deeply regretted. Funeral took place from Dancspark to Clontarf Churchyard yesterday (Tuesday) evening at 4.30.

ACKNOWLEDGMENT.

Mrs. George Hammond, late Lower Mount street, returns sincere thanks to all kind friends for sympathy in her recent sad bereavement, and trusts this will be accepted by all.

IN MEMORIAM.

ALLEN—In loving memory of Thomas Allen (Tommie), second son of Henry and Mrs. Allen, Rathmayne, Abbeyleix, who died on October 13th, 1924, aged 19 years. Sadly missed. "Until the dawn and the shadows flee away."

BURGESS—In ever-loving memory of William Burgess, The Lodge, Tallow, who passed away on October 14th, 1914.

DOE—October 14, 1914—To Cecil J. Coe and his sister, Birdie. "Those Thou lent in love, in love Thou called them Home."—Mother.

MORAN—In loving memory of Mrs. Elizabeth Moran, St. James', Howth road, Clontarf, who departed this life 14th October, 1908. R.I.P.

WATSON—In loving remembrance of Mrs. H. Watson, Ballyman House, Rathfarnham, who fell asleep in Jesus October 14th, 1924. "Not lost, but gone before." "Looking unto Jesus, the Beginner and Finisher of her faith."—Kate.

NICHOLS'
'Phone—2764 'Phone—2764
FUNERAL AND CARRIAGE ESTABLISHMENT,
Lombard Street (Westland Row). Coffins, Hearses, and every Requisite. Economy and Punctuality.
FUNERAL REQUISITES OF EVERY DESCRIPTION.
WALLER,
49 and 50 DENZILLE STREET
(Merrion Square).
SALOON MOTOR HEARSE.
Private Mortuary.
'Phone—151 Wires—" Undertaker, Dublin."
MILLER AND CO. BRAY
FUNERAL Directors. Superior Motor Hearses.
'Phone—Bray 117 Wires—" Collier, Bray."
FARRELL'S
FUNERAL AND CARRIAGE ESTABLISHMENT,
66 MARLBOROUGH STREET, DUBLIN.
SALOON MOTOR HEARSE
Telephone—711

SHIPPING.

ANCHOR LINE
TO UNITED STATES
LONDONDERRY TO NEW YORK.
Tuscania .....Oct. 17 Transylvania ..Nov. 7
Cameronia .....Oct. 24 Tuscania .....Nov. 14
Caledonia .....Oct. 31 9 C
LIVERPOOL TO GIBRALTAR, EGYPT AND INDIA.
Sailings and Rates on application
TO CANADA
BY THE
ANCHOR-DONALDSON LINE
FROM
LONDONDERRY.
SAILINGS:
QUEBEC AND MONTREAL
*Athenia .....Oct. 25 | *Letitia .....Nov. 6
*Sails from Glasgow direct.
Does not call Londonderry.
LONDONDERRY TO HALIFAX, N.S.
Athenia .....Nov. 28 | Cameronia .....Feb. 13
Cameronia .....Dec. 29 | Tuscania .....Feb. 27
California .....Jan. 9 | Caledonia .....Mar. 13
Caledonia .....Jan. 29 | Tuscania .....Mar. 27
For further information apply to Local Agents, or ANCHOR LINE (Henderson Brothers), LIMITED ANCHOR-DONALDSON LINE, LTD. Footo street, Londonderry.
FRENCH LINE. C.G.T.
PLYMOUTH DIRECT TO NEW YORK
IN SIX DAYS.
"THE ROUTE THAT CUTS OFF THE CORNER."
Quadruple screw oil-burning Liner.
"FRANCE" ..... Oct. 14
"PARIS" ..... Oct. 28
PLYMOUTH TO WEST INDIES.
TRINIDAD SPANISH MAIN and PANAMA.
FLANDRE ..Nov. 10. Pellerin de Latouche Dec. 8.
WINTER CRUISES TO
WEST INDIES and SPANISH MAIN.
10,500 miles. Departures Dec., Jan., Feb., March.
Gen. Transatlantique Ltd 22 Pall Mall, S.W. 1.
AUSTRALIA.
AUSTRALIAN COMMONWEALTH LINE.
Fast Cargo and Passenger Service. One Class Only
Lowest Freights and Fares. Unsurpassed Accommodation.
For Particulars, Sailings, etc., apply to London Office, AUSTRALIA HOUSE, STRAND, LONDON W.C.2, or R. McCallum and Co., 39 Donegall quay, Belfast.

POST
YOUR SUIT OR COSTUME TO US. WE RETURN IT IN A FEW DAYS CLEANED AND TAILOR PRESSED FOR
7/6
R. & J. McKECHNIE, LTD.,
Dyers and Cleaners,
CORK.

MISCELLANEOUS.

WANTED, a Print of Lady Mornington, mother of the great Duke of Wellington. Painted by Lady Burgersh, engraved by Thomas Hodgetts, published January 1, 1835, by Welch and Flynn, 24 St. James's street. Reply to Y 1264, this office.

THE RIGHT HONOURABLE STEPHEN RONAN, K.C., late of No. 45 Fitzwilliam square, Dublin, Deceased. All Creditors or other persons having claims against the above-named are requested to send particulars of their demands to BAKER, RINGWOOD, and GORDON, Solicitors for the Executors, 5 Clare street, Dublin.

WILL you come to the Gospel Service in MERRION HALL, To-NIGHT at 8 o'c.? Mr. FRED ELLIOTT.

OVERSEAS EXHIBITION, METROPOLITAN HALL, LR ABBEY ST., NOVEMBER 2 to 7.

DUBLIN MEDICAL MISSION.—The Committee beg to inform the public that no person has any authority to collect money on behalf of the Mission.

ORGANIST Wanted for Suburban Nonconformist Church. Apply, stating experience and salary expected, "Y 4826, Organist," this office.

"TAMILSE," the Tea for Flavour. Packed in 1, ½, and 1lb Packets and for Sale by

A WHOLESALE FIRM in Tea, Wine and Spirits, holding valuable Agencies, has a Vacancy for a City Representative.—Y 1002, this office.

FURNITURE AUCTIONS CONDUCTED. James H. North and Co., Auctioneers, Grafton street, Established 1829.

JOHN G. PARKES and Sons, Ltd., DUBLIN. RANGES, GRATES AND BATHS. FENDERS, CURBS, COAL BOXES AND FIRE BRASSES.

WANTED, £250 for 3 years, at 7 per cent., for business purposes; first-class security. Replies to Y 1234, this office.

BROOKS THOMAS AND CO., LTD. DUBLIN. THE "ELSAN" INDOOR CLOSET (CHEMICAL). ABSOLUTELY ODOURLESS. For Country Buildings Without Water Sewerage. Illustrations and Prices on Application.

ANNE LYNCH'S TEAS.

MOTOR CARS, Vans and Vehicles carefully Painted, newest shades, dust-proof workshops, durable varnishing; moderate charges.—C. JONES and SONS, LTD., Stephen's Green. 'Phone—Fifty-one 3591.

NEWLY-DECORATED Self-contained Flat to be Let, Unfurnished; two sittingrooms, two bedrooms, kitchenette, bathroom, telephone, electric light, geyser, gas cooker. Seen to-day. Merrion House, Lower Fitzwilliam street.

SCISSORS, unequalled quality, every variety; Sharpening.—BOOTH BROS., DUBLIN.

DEAF? HEAR with the ACOUSTICON. Recommended by the Medical Profession. CALL for TEST without obligation. 12 Harcourt street, Dublin, 9.30 to 6.

SUPERFLUOUS HAIR—FREE OFFER—You can have (1) a Booklet that tells you frankly all that is known about this trouble, (2) a private consultation without fee, and (3) first hair to be removed free gratis. Write for the Booklet and make an appointment.—Mrs. Pomeroy, Ltd., 57 Grafton street, Dublin.

ESTABLISHED DENTAL PRACTICE FOR SALE

IN CENTRE OF CITY, showing good Returns for number of years. Audited Accounts and Lease can be seen. Apply HENRY G. PURNELL and CO., Corporate Accountants, 45 Fleet street, Dublin.

FOR SALE.

DESIRABLE RESIDENCE, held in Fee-simple, situate at Dalkey, standing in its own grounds (about half an acre); containing 2 reception rooms, conservatory off drawingroom, 4 bedrooms, maid's room, bathroom (h. and c.), lavatory, kitchen, pantries, etc.; nice garden; position commanding charming views. For further particulars apply to E. and G. STAPLETON, Solicitors, 29 Molesworth street, Dublin.

DRINK YOUR OWN HEALTH in Whitaways "Woodbine Blend" Dry Cyder. Specially suitable for sufferers from rheumatism. Obtainable from all Wine Merchants' stock.

BALLINASLOE—"Irish Times," "Weekly Irish Times," and "Irish Field" on Sale at Mr. GREEN'S, Stationery Society street.

COURTOWN Harbour Gorey.—"Irish Times" can be had daily at Bolger's Hotel.

CRYSTAL CIRCUIT CONSTRUCTION, with illustration. See the Wireless Page of the "WEEKLY IRISH TIMES." On Sale to-day. Price twopence.

PRETTY WALL PAPERS.

All the best designs and newest Colourings. Patterns by post or from your Decorator.

DOCKRELL Limited, Dublin.

TOUCH, AND ITS IMPORTANCE.—All Art Students should see the Students' Page of the "WEEKLY IRISH TIMES." On sale to-day. Price twopence.

MOIRA RESTAURANT, TRINITY STREET (COLLEGE GREEN), Two minutes from Trinity College. Charcoal Grill. P. NUGENT, Proprietor.

THOMAS HENSHAW and COMPANY, LTD. Stoves, latest designs; Repairs, Ranges, etc.—5 to 12 Christ Church place. Works—Clonskea.

CARSON'S.—"VITROLITE."—The Paint for greenhouses and outside work. Carson's, 22 Bachelor's Walk, Dublin.

INCOME TAX Recovered. Returns Filled. Super-Tax Statements Prepared.—J. T. WALLACE, Expert, 10 Nassau street. 'Phone—1585.

THE LATEST MODES IN DRESS.—See the Woman's Page of the "WEEKLY IRISH TIMES" to-day. Price twopence.

IF any reader of this paper suffering from TUBERCULOSIS (Consumption) is interested in any such sufferer, will write to Cassell, 91 Coleridge street, Leeds, he will hear of something to his advantage. Write to-day.

AT KATHLYN'S, 54 South King Street (1st floor) beautiful Flared Coats and smart Jumper Suits. Prices moderate.

EVENTS IN IRELAND are fully summarised in the "WEEKLY IRISH TIMES," with Price Twopence.

SHIPPING.

BURNS-LAIRD LINE
(INCORPORATED IN SCOTLAND)
DUBLIN AND GLASGOW,
CALLING AT GREENOCK
(PASSENGER AND CARGO SERVICE).
SAILING EVERY WEEK-DAY AT 6.30 P.M.
DUBLIN AND HEYSHAM
(PASSENGER AND CARGO SERVICE).
SAILING EVERY WEEK-DAY AT 7.30 P.M.
Full particulars may be had on application. All Passengers, Goods and Live Stock are carried, subject to the conditions specified in the Company's Sailing Bills.
BURNS & LAIRD LINES, LTD.,
71/3 NORTH WALL, DUBLIN.
Passenger Office:
16 WESTMORELAND STREET, DUBLIN.
Tel 1039. Telgs.—" Burnslaird."

DUBLIN
TO
WATERFORD AND CORK.
EVERY WEDNESDAY, 5 P.M.
PASSENGERS AND CARGO.
For particulars apply to
CLYDE SHIPPING COMPANY, LIMITED,
30/31 GEORGE'S QUAY, DUBLIN.

THE ROYAL MAIL & PACIFIC LINES.
PASSENGER SERVICES BETWEEN SOUTHAMPTON—CANADA AND NEW YORK.
EUROPE—BRAZIL, RIVER PLATE.
WEST COAST OF SOUTH AMERICA.
EUROPE—HAVANA—PANAMA CANAL.
TOURS ROUND SOUTH AMERICA.
HOLIDAY CRUISES TO MEDITERRANEAN, WEST INDIES, Etc., by Ocean-Cruising Steamers H.M.S.P., ARCADIAN and ARAGUATA.
London: Royal Mail House, Moorgate, E.C.2.
Liverpool: Goree, Water street.
Dublin: Hewett's Travel Agency, 13 D'Olier street; Thomas Cook and Son, Ltd., 118 Grafton street; British and Irish Steam Packet Co., Ltd., 16 Westmoreland street.

BIBBY LINE (1ST CLASS ONLY)
FAST TWIN SCREW MAIL OIL BURNING STEAMERS SAILING FORTNIGHTLY.
MARSEILLES, EGYPT, SUDAN, CEYLON, BURMAH & SOUTHERN INDIA.
Liverpool to Marseilles, Port Said, Colombo, and Rangoon.
BIBBY BROS. and CO., 26 Chapel street, Liverpool, or 10-11 Mincing Lane, London, E.C.3.

WOLSELEY CARS.—For full particulars of new models, apply Grafton Motor Co., 45 Grafton street, Dublin.

FORD Commercial Car Commonsense. "V."—Very Efficient for Various Loads. (One-Ton Truck, £133 ex Cork.) AUTOCARS IRELAND LTD., 19 Chatham street.

12 MONTHS' Full Insurance with every Morris Car. Sole Agents, BRITTAIN, Dublin.

BUY YOUR Ford from the Pioneer Firm.—R. W. ARCHER and CO., 55 Lower Mount street.

A REPRESENTATIVE of R. W. Archer and Co. will be very glad to welcome visitors to Olympia Motor Show at the Stand of the STANDARD MOTOR CO. 106 E. R. W. ARCHER and CO., 55 Lower Mount street, Dublin.

FOUR Real Hard Work and Efficiency you can't beat the FORD TONNER. Price, complete, with Semi-solid Tyres or Rear Wheels, £135, plus carriage. SMITHFIELD MOTOR CO., LTD. Smithfield, Dublin.

ALBION Motor Lorries, 25 cwt. to 4 ton load.—H. A. Pender, Thomas's lane, Up. O'Connell st.

FOR AFTERNOON TEA
JACOB AND CO'S
ARABIAN CAKE
A cream sandwich layer cake of the Madeira class, covered with Fondant icing. Made in three varieties, and each cake is packed in an attractive card box.
McC.

WHAT the Show Reveals."—See the Motoring article by Captain W. G. Aston in the current issue of the "Irish Field." On Sale at all newsagents. Price 2d.

VALUATIONS OF FURNITURE, HOUSE Property, &c., made for Probate and all purposes. James H. North and Co., Valuers, Grafton street.

ADVERTISERS are specially requested to see that Copy for Advertisements in the Saturday issue of the "Irish Times" is sent to this Office at least two days before date of publication. THE MANAGER.

ATHLONE.

LARGE PREMISES FOR SALE—Shop, 75ft. x 22ft., Warehouse 55ft. x 35ft., with Dwelling-house; best business position, next Burgess and Sons; immediate possession. Apply, MR. WATSON, 20, Harcourt street, Dublin.

NOW is the time to have your Motor Car renovated for next season. Re-painting, re-trimming, new Hoods, and general overhauls carried out at lowest prices; dust-proof Varnish Rooms. New Bodies of all kinds supplied.—ALESBURY BROS., LTD., EDENDERRY, OFFALY.

ST. PATRICK'S HOSPITAL, DUBLIN.

In addition to the Main Hospital in James's street, the Governors have Branch Establishments at St. Edmundsbury, Lucan, standing in a Demesne of 200 acres, and provided with every facility for the Curative Treatment of Mental Cases.

The Mansion at St. Edmundsbury has been adapted for the treatment of Ladies, and a Villa specially built to accommodate a limited number of Gentlemen.

Urgent Cases can be admitted to the Hospital on application to the Medical Superintendent.

For further particulars, Forms, etc., apply to THE REGISTRAR, St. Patrick's Hospital, James's street, Dublin.

MONEY

LENT BY POST, FROM £50 TO £5,000. On Note of Hand Alone, Without Security. To Ladies or Gentlemen. Strictly Private. No charge whatever for Loan is not granted. CAUTION TO INTENDED APPLICANTS. Do not pay any fees, railway expenses, or preliminary charges. Genuine Lenders should not ask for them, as often those who ask such charges never lend any money. The City and County Private Finance Co., Ltd., make no charges when Loans are not granted. Apply SECRETARY, 12 SOUTH LEINSTER STREET, DUBLIN. THE CITY AND COUNTY PRIVATE FINANCE CO., LTD.

LOANS BY POST
£20 TO £5,000
in any part of Ireland and Great Britain to all respectable persons on Note of Hand. Loans arranged by post without interview. No fees charged or beforehand charges. THE STANDARD PRIVATE FINANCE COMPANY OF IRELAND, LTD. 15 ANGLESEA ST., DUBLIN. J. C. WALSHE, Secretary.

LEGAL NOTICES.

STATUTORY NOTICE TO CREDITORS. In the Goods of CHARLES SEYMOUR, late of Somerset House, Ballinasloe, in the County of Galway, and of the Engineer's House, Athlone, in the County of Westmeath, Civil Engineer, Deceased. Notice is hereby given, pursuant to the Act of Parliament 22 and 23 Victoria, c. 35, that all creditors and any other persons having any claims or demands against the estate of the said Charles Seymour, Deceased, who died on the 19th February, 1925, are hereby required, on or before the 31st day of October, 1925, to furnish (in writing) the particulars of their claims and demands to the undersigned Solicitors for David Francis Moore, of 45 Kildare street, Dublin, one of the Executors named in the Will of the Deceased, to whom Probate was granted on the 26th day of May, 1925, forth of the Principal Probate Registry of the High Court of Justice, Saorstat Eireann. And Notice is hereby given that after the said 31st day of October, 1925, the said Executor will proceed to distribute the assets of the said Deceased, having regard only to the claims of which notice and particulars shall have been given as above required, and will not be liable for the assets of the said Deceased, or any part thereof so distributed, to any person or persons of whose claims or demands he shall not then have had notice.

Dated this 5th day of October, 1925.
WHITNEY, MOORE and KELLER, Solicitors for the Executor, 46 Kildare street, Dublin.

HENRY HOBART SEYMOUR MASON, Deceased. Pursuant to the 22 and 23 Vict., cap. 35, all persons claiming to be creditors or otherwise to have any claim against the assets of Deceased, who died on the 6th day of September, 1924, are hereby required on or before the 14th day of November next, to furnish (in writing) the particulars of such claims to the undersigned Solicitors for the Executor of Deceased, and in default thereof Deceased's assets will be distributed, having regard only to the claims of which particulars shall have been furnished.
Dated this 6th day of October, 1925.
HAYES and SONS, Solicitors, 41 and 42 Nassau street, Dublin.

SAORSTAT EIREANN.
1925 No. 7034
HIGH COURT OF JUSTICE.—CHAMBERS No. 1.
COMPANIES WINDING-UP.
In the Matter of the COMPANIES (CONSOLIDATION) ACT, 1908.
And in the Matter of the IRISH BOOK SHOP, LIMITED.

The Creditors of the above-named Company are required, on or before the 2nd day of November, 1925, to send their names and addresses, and the particulars of their debts or claims, and the names and addresses of their Solicitors, if any, to John Brown, of 23 Exchequer street, Dublin, the Official Liquidator of the said Company, and, if so required by notice in writing from the said Official Liquidator, are by their Solicitors to come and prove their said debts or claims at the Chambers (No. 1, Law Courts, The Castle, Dublin), at such time as shall be specified in such notice; or, in default thereof, they will be excluded from the benefit of any distribution made before such debts are proved.

Thursday, the 12th day of November, 1925, at 11 o'clock in the forenoon, at the said Chambers, is appointed for hearing and adjudicating upon the debts and claims.
Dated this 13th day of October, 1925.
THOS. W. ELLERKER, Chief Clerk.
S. G. RUTHERFORD, Solicitor for Official Liquidator, 25 Bachelor's Walk, Dublin.

IN THE GOODS OF CATHERINE BYRNE, of Ogbil, in the County of Kildare, Widow, Deceased.
Take Notice that after the expiration of eight days from the date of this notice, an application will be made to the High Court of Justice, Saorstat Eireann (Probate), for a grant of Administration to the estate of the above-named Deceased, who died on the 10th day of December, 1921, unless within such time a Caveat be lodged.
Dated this 12th day of October, 1925.
CORRIGAN and CORRIGAN, Solicitors for Applicant, 3 St. Andrew street, Dublin.

I, GERTRUDE NEWELL, of Delgany, in the County of Wicklow, Widow, do intend to apply at the General Sessions of the Peace, to be held at Bri Chualann, in the County of Wicklow, on 7th November, 1925, for a Confirmation of a Transfer of a Seven-Day Licence to Sell Beer, Cider, and Spirituous Liquors, by Retail, in and upon the house at Delgany, in the Parish of Delgany, half Barony of Rathdown, and County of Wicklow.
Dated this 13th day of October, 1925.
GERTRUDE NEWELL.
J. P. TYNDALL and CO., Solicitors for Applicant, 31 Fleet street, Dublin.
To Liam G. Price, Esq., the District Justice of County Wicklow, 35 Lansdowne road, Co. Dublin.
To the Chief Superintendent of the Civic Guard, Civic Guard Barracks, Bri Chualann.
Mr. M. J. Moy, District Court Clerk, 35, Doncaster avenue, Bri Chualann.
The Clerk of the Peace, Courthouse, Wicklow.

SUNBEAM, CLYNO, AUSTIN
DISTRIBUTORS.
LINCOLN & NOLAN, LTD., 57 & 58 LOWER BAGGOT ST. 'Phone DUBLIN 943.

PULLOVERS AND GOLF HOSE. VERY NEWEST DESIGNS. 6/11 to 52/6.
GRANDY, STEPHEN'S GREEN, DUBLIN.

BEWLEY AND DRAPER'S
GINGER WINE
UNEQUALLED AS A DELICIOUS STOMACHIC.
MAY BE OBTAINED OF ALL GROCERS AND WINE MERCHANTS.
MANUFACTURERS—BEWLEY AND DRAPER, LTD., DUBLIN.

The Hibernian Fire & General Insurance Company, Limited
HEAD OFFICES—48/49 DAME ST., DUBLIN
The Directors of the Company desire to make it clear to their Insured and intending Insurers that the Hibernian Fire and General Insurance Company, Ltd., has not been, and is not being, amalgamated or merged with any other Company. On the contrary, it will continue, as heretofore, a separate and distinct Company, registered in the Irish Free State, with an Irish Staff and an Irish Directorate. All its funds are, and shall continue to be, invested in Irish Trustee Stocks.
THE LEADING IRISH OFFICE
Their Policies for Public Bodies are Approved of by the Local Government Department and also by the Free State Government
OUR INSURED ARE REMINDED THAT THE DAYS OF GRACE FOR THE RENEWAL OF THEIR FIRE POLICIES EXPIRE TO-DAY, THE 14th Instant.
OK

FADELESS CHENILLE CURTAINS.
Large Variety of Warm Reversible Curtains, in all leading shades, moderately priced.
PIM BROTHERS, LTD., EXCHEQUER STREET, DUBLIN.

REMOVALS
BY MOTOR VANS.
ERNEST CULLEN & SONS, 8, 9 & 10 NORTH ANNE STREET, DUBLIN.
WE WILL REMOVE YOUR HOUSEHOLD FURNITURE AND EFFECTS IN OUR MOTOR FURNITURE VANS TO OR FROM ANY PART OF IRELAND.
'Phone 4755, Dublin. Grams, "Haulage, Dublin."

CHARACTER.—It is an advantage to know what other people think of you. Thousands of Irish people have had their characters delineated from their handwriting. See the "WEEKLY IRISH TIMES" to-day. Price twopence.

CONTRACTS.

ENNIS URBAN DISTRICT COUNCIL.
TO IRISH INSURANCE COMPANIES.
The Ennis Urban Council are prepared to receive Quotations for Fire Insurances. Amount to be insured, £55,000.
MICHAEL J. CARMODY, Clerk to Council.

EDUCATION.

SCHOOLS FOR BOYS & GIRLS.
TUTORS FOR ARMY AND ALL EXAMS.
Messrs. J. and J. Paton, having an up-to-date knowledge of the best Schools and Tutors in the United Kingdom and on the Continent, will be pleased to aid parents by sending (free of charge) prospectuses and trustworthy information. The age of the pupil, district preferred, and rough idea of fees should be given
J. & J. PATON,
EDUCATIONAL AGENTS,
143 CANNON STREET, LONDON, E.C.4.

HOTELS AND HEALTH RESORTS.

GLENDALOUGH, CO. WICKLOW
THE ROYAL HOTEL.
WRITE FOR WINTER TERMS.
Hotel Porter meets trains at Rathdrum Station by appointment.
Telephone: Glendalough, No. 2.

ST. ANN'S HILL HYDRO
IDEAL HEALTH RESORT. Established 1843.
Baths, Massage, Radiant Heat, Electrical Treatment, etc. Resident Physician.
Extensive Pleasure Grounds: Tennis, Croquet, Golf. Home Farm and Gardens; 200 acres. High standard of comfort; excellent service. Experienced Management.
Copy of Prospectus on application to Secretary, The Hydro, St. Ann's Hill, Co. Cork. Telegrams: "Hydro, St. Ann's Hill" (3 words). 'Phone—No. 2 Blarney.

LONDON.
"SIMLA COURT,"
14 DAWSON PLACE, W.2.
Private Residential Hotel entirely under Irish Management. Excellent Cuisine and every comfort; central heating; hot and cold water in bedrooms; two minutes from Tube and Met. Stations and principal 'buses.
PERSONAL SUPERVISION.
TERMS MODERATE.

LONDON — DEAN HOTEL, 87 Oxford street. Most central Lift. Night Porter. Stock Rooms. Bed, Breakfast, Bath from 8/6. Telegrams "Teldeanic, Westcent." 'Phone—Gerrard 8710.

HOTEL RUSSELL
St. Stephen's Green, DUBLIN
When in DUBLIN stay at the MOST COMFORTABLE HOTEL in the CITY
Newly Decorated and Renovated
All latest conveniences for Visitors' Comfort
Wireless Broadcasting free to Visitors
Situated in Dublin's BEST POSITION
Noted for CIVILITY, COMFORT and EXCELLENT CUISINE
Moderate Winter Terms.
GARAGE. Telephone 51507
Telegraphic Address Hotel Russell, Dublin.
Apply Manager.

HOTELS AND HEALTH RESORTS.

BELLVIEW HOTEL, DUN LAOGHAIRE.
Overlooking Pavilion Gardens and Mail Boat Pier. Renowned for its excellent catering. Special winter terms from October 1st. Free garage. Electric light. MISS GILLIGAN, Proprietress.

GRAND HOTEL, MALAHIDE.
15 MINUTES FROM DUBLIN.
Beautifully situated in own grounds. Adjacent to Island, Shore and Portmarnock Links. Electric light. Steam heated. Hot Sea and Fresh Water Baths. Special Week-end Terms. 'Phone 71 and 19. Wires—" Hotel."

MARINE HOTEL, SUTTON.
Beautifully situated in extensive grounds on the Coast.
Convenient to Dublin by rail and tram.
AN IDEAL SPOT FOR RESTFUL HOLIDAY.
Southern aspect, bracing.
Golfing centre.
For tariff apply to Manageress.

BRAY HEAD HOTEL, BRAY.
FACING THE SEA.
Standing in own grounds, amidst scenery of unsurpassed beauty and a district rich in historical interest.
A MODERN HOTEL WHICH PROVIDES EVERY COMFORT, WITH REASONABLE CHARGES.
Golf, Tennis, Boating, Bathing.
Tariff sent on application.

GREYSTONES, CO. WICKLOW.
THE GRAND HOTEL.
FREE GARAGE. MOTOR FOR HIRE.
CINDERELLAS—EVERY SATURDAY, FREE TO HOTEL VISITORS.
(Miss Billie Weiner's Band.)
Write for Terms to the Manageress, or Telephone Greystones No. 11.

GREYSTONES.
SEAPATRICK PRIVATE HOTEL.
OPEN WINTER MONTHS.
NEAR SEA, RAIL AND GOLF.
21 YEARS ESTABLISHED.
'PHONE 41

BOARDING AND HOTELS.

ATTRACTIVE Residence, Bays, Fitzwilliam place, 4606. Every comfort and moderate charges. Phone.

AT Pavilion House, 8 Gresham terrace, Kingstown.—Select Board Residence. Phone 171. T

AT Marinet Hotel, 30 Lower Baggot street, Dublin. 'Phone 2037. Every comfort for 7/6.

AT Southern Hotel, 33 Lower Baggot street, Dublin.—Select, comfortable; central; Winter terms reduced. Miss Sheehy, Proprietress.

AT Royal Hotel, Lower Fitzwilliam street.—Reduced Winter terms. T

DUBLIN.—Fitzwilliam Hotel, 41 Upper Fitzwilliam street (family, semi-private, comfortable); close to tram terminus; centre. T

DUBLIN.—Longford Commercial Hotel, 30 Lower George's street.—Winter terms exceptionally moderate; very comfortable.

DUN Laoghaire, 4 Adelaide street — Permanent Guests completely accommodated; full or partial board; very moderate.

LEA House, Ballsbridge.—Select Private Hotel; Spring terms. 'Phone 2656.

LUCAN.—Spa Hotel, near spa and links. Tea rooms and dance.—Lounge Room.

The "Irish Times" will be posted for periods, however short, to readers. Postal Rates at foot. Copies of this journal can also be obtained at the following Cross-Channel Centres:—
Heywood Messrs. Abraham & sons, Railway Bookstall
Holyhead—Messrs. W. H. Smith and Son, 103, Newgate St., Messrs. Dyman & Sons, Railway Bookstall.
Llanfairfechan—T. Jones and Son, Station Road P.O.
Llangefni Bar—Messrs. Wynn & Sons, Railway Bookstall.
Liverpool—W. H. Smith & Son, Central Station, Lime street; Messrs. Woodall, Minshull & Co., Lime street Bookstall.
Penmaenmawr—Rogers, W. H. Smith & Son, Conwy Buildings, Bangor road.
London—Bookstall on the Departure Platforms at Euston Station; Messrs. W. H. Smith and Sons, 186, Strand, Portugal street, 82 C, and Bookstall, 43, Charing Cross Station; Hotel Russell, Russell square; Grand Hotel, Trafalgar Square; Palace Hotel, Piccadilly Circus; W. Whiteley, Hotel, Bayswater; Royal Automobile Club, Pall Mall, S.W.; the Irish Industries Association, 5, Lower Regent street, S.W.1; and morning principal publications at Wembley Exhibition Bookstall and Wembley Park Station; W. Partridge & Co., 13, Royal Exchange Place.
INCLUDING POSTAGE.
Daily for 13 Days ... 1/6
" " 26 " ... 3/-
" " 52 " ... 6/-

BELFAST READERS.
The Irish Times is due to arrive in Belfast at 9.10 a.m. If it is not delivered with a reasonable time please communicate with our Branch Office 139 Royal Avenue.

THE BEST WEEK-END PAPER FOR DUBLIN People is the "WEEKLY IRISH TIMES." Last Edition on Sale every Saturday morning. Price Twopence.

HORSES.

Wires—" Sewell's, Dublin." Telephone—674.
SEWELL'S, DUBLIN.
AUCTION AT THE REPOSITORY ON TO-MORROW (THURSDAY), Commencing at Two o'clock.
HUNTERS, HARNESS HORSES, PONIES, TRAPS, HARNESS, etc.
SEWELL, SON & SIMPSON
AUCTIONEERS. (LTD.)
PESTERRE'S RIDING SCHOOL.
NEW PREMISES AT 11 MONTPELIER HILL.
EXTENSIVE LIVERY. HUNTERS AND PARK HACKS FOR HIRE OR SALE.
RIDING LESSONS GIVEN IN SCHOOL.
Proprietress—Miss H. CROASDAILE. 'Phone 2574.

Great Care is taken that Advertisements in all parts of this paper Appear Correctly; but no Liability is undertaken for any Error in or Omission of any Advertisement, and the Proprietors Reserve the Right to Omit or Alter any Advertisement, No Matter where or by Whom Accepted.

SCALE OF CHARGES FOR SMALL CLASSIFIED ADVERTISEMENTS
(PREPAID).
12 words or under, 1/-
Every succeeding word, One Penny.
4 consecutive insertions FOR price of 3
This concession does not apply to advertisements set in display form or placed contrary to our classification.
Box Office address counts as three words if replies are to be called for at Head Office, or, if they are to be sent by post, or called for at any Branch Office, as four words. Postage extra. Advertisements not prepaid are charged at a minimum of 3/- per insertion.
Publication of these advertisements is not guaranteed on any particular day.
TRADE AND "MATRIMONIAL" ADVERTISEMENTS IN THESE COLUMNS 1/- PER LINE.
SITUATIONS VACANT.
ORIGINAL Testimonials should not be enclosed with replies to advertisements.
(25/9/'24).

IRISH TIMES, LTD.,
WESTMORELAND STREET, DUBLIN.
Telephone Nos.—5036—5037.
BRANCH OFFICES—
BELFAST—139 Royal Avenue.....'Phone 1787.

Motor Matters, Cycles, &c.

MOTOR CARS.

A DEMONSTRATION D.S.A. Car at targets price.—Woods, Wexford Row. 7

A SERVICE (upon that you can depend upon for reliable work—Lincoln and Nolan, Ltd., 57 and 58 Lower Baggot street, Dublin. x

RHODE CARS
OLYMPIA, STAND 21.
P. & Commissionaire: A. Percy Hunt, Dublin Agents: Keating and Lundy, } 209 Great Brunswick street.
New Price Lists on Application. x

SUNBEAM and ANSALDO CARS. Branch Nos. 110 and 49 at Olympia, and 43/5 South King street, Dublin. 1926 PRICES NOW AVAILABLE. 7

MOTOR VEHICLE INSURANCE.
Send for Copy of our New Prospectus, and note substantial reduction in premiums.
SPECIAL FOR FORDS. £2 5s.
FRANK GIBSON, LLOYD & CO. LTD., 30 ANGLESEA STREET, DUBLIN. x

GET YOUR CAR PAINTED NOW.
BODY-WORK AND TRIMMING.
CITY WHEEL AND CARRIAGE WORKS, LTD., 104 PEARSE STREET. 14 x

ANOTHER JOWETT SENSATION. At Olympia
is the introduction of the Pay Out of Income Benefit, extending for a period of two years. Free State Prices: 2 Seater, £176; Light Four, £188; Four Seater, £196; Saloon, £235. Electric light starter, and balloon tyres on all models, plus carriage.
TARA MOTOR & ENGINEERING WORKS, 42 POOLBEG STREET, DUBLIN.

AUTO Hood Paint for Renovating Canvas—Green. Particulars from Dockrell, Ltd., Dublin 26 19

ALBERT, 1922, Two Seater, Model, exceptionally good condition, electric lighting and starting, double dicky seat; entirely owner driven.—G. A. Brittain, Ltd., Hatch street. 9 C

AMERICAN, returning, Sell Buick Six Sport Touring; cheap; best offer.—Firan, Four Courts Hotel. 9 C

ALBERT Saloon, 12, cost £550; as new, £300; Austin 20, 5 Seater, new condition, £200; Clubb 1921 5 Seater, dynamo and starter, tax paid, superior order, £75; Peugeot 1923 2 Seater, tax paid, excellent order, £70; Standard 2 Seater and Dickey, good condition, £45.—Fitzgerald, 128 Stephen's Green. 13 F

AUCTION To-morrow, 15th, at Holy Trinity Rectory, Killiney, 2.30—"Rinnin Annalla" 12 Motor Car, with dicker—Kinsella and Sons, Auctioneers, Drury Buildings. 7

BUICK, 4 cylinder, 1924, with double dicky, English body, 4 wheel brakes.—J. Mulholland, 50 Lower Mount street, Dublin. 10 D

BUICK 1924 5 Passenger Saloon; bargain, immediate buyer; owner going abroad.—154 Raheny road. 11 D

CHEVROLET, 1924, owner driven, perfect condition; insured; any trial given.—Y 1086, this office. 13 F

CHEVROLET, 1924, Saloon model, exceptionally good condition, complete equipment, electric lighting and starting; tax paid; entirely owner driven.—G. A. Brittain, Ltd., Hatch street, Dublin. 13 F

DAIMLER 30 h.p. Six Sedan Landaulette, 1923, excellent condition, at bargain prices, from £475.—Daimler Hire, Ltd., 245 Knightsbridge, London, S.W. 'Phone—Sloane 5456. 24 D

DEMONSTRATION 5 Seater De Luxe Maxwell, very little run new. Address "Z 4782, Maxwell," this office. 9 D

DAIMLER Landaulette, 30 h.p. Six Sedan, ready for road; £1,250 or nearest offer; cost £3,000 in Dublin.—Brunswick Motor Exchange, Pearse street.

FIAT Landaulette, perfect running order and appearance; also suit street regulations, £80; also Ford Touring Van and Maxwell Landaulette. Apply 34 Granby place, Dublin. 9 C

FOR Sale, 1924 Peugeot 11.9 h.p. Two Seater, with dicker, done 8,000 miles; any trial; owner purchasing larger car.—Palon, Rosetta. 12 F

FOR Sale, Overland Landaulette, perfect running order; tax paid to end of year; to be Sold cheap.—M. Reid, rere of 20 Clyde road, Ballsbridge. 13 F

FOR Sale, Ford Landaulette, electric lighting, perfect condition; taxed; any trial. Apply Leech Bros. Taxis, 16 Usher's quay. 'Phone 2462. 13 F

GENTLEMAN, having six cylinder Car, would undertake country journeys; terms moderate; day or week.—Y 1241, this office. 13 F

HOODS All Weather Side Screens, Upholstery, etc.—F. O'Brien, 32 Merrion square (rear). 29 28

IN addressing envelopes covering replies to advertisers in this paper, great care should be taken to include the catch word, when same is given after the Office Number, thus:—"Z 20, Housemaid," should be carefully written upon the envelope. 7

JUNIOR Male Clerk required; must be efficient at shorthand typist; knowledge of bookkeeping an advantage; one with some previous experience preferred. Apply, in own handwriting, stating age, qualifications, and wages required.—Y 1159, this office. 13 F

LADIES' Hairdressing—First class Ladies' Hairdresser required at once.—Apply Meisel Murin, 52 Dawson street. (Entrance Duke street.) 13 F

NORTH Circular road—Advertisements for this Page received by Mr. Lewis Symes, Newsagent, 1 Prospect terrace, Yo Olde Toll House, Phoenix Park Gate, North Circular road. 7

SMART Woman Wanted, to Sell and Collect Account; also strong Boy, as Messenger; 10/-; Reply, giving address of boy, this office. 7

START a Business in Drapery, etc., from £1 upwards. Special attention to widows and bedridden. Save buying. Write for advice and 1 to 4 samples. Open to 143 Hounsditch, London, E.1. 7

TAILORING—Wanted, First Class Cutter for our Tailoring Department. Apply Cash and Co., 72 Fleet street. 7

TYPEWRITING—Vacancy in Copying Office for well-educated Girl Pupil; Shorthand, Bookkeeping taught.—Y 1241, this office. 13 F

THE Latest Modes in Dress. See the Woman's Page of the "Weekly Irish Times" to-day. Price twopence. 13 F

TOUCH and its Importance.—All art students should see the Students' Page of the Weekly Irish Times" to-day. Price twopence. 13 F

UNDERCLOTHING, Costumes—Wanted, experienced Saleswoman Protestant) for above department in Dublin district; state experience and salary required; indoor. Address "Z 4785, Saleswoman," this office. 13 F

WANTED, several Boys and Girls over 14 years of age, must have been educated at a good school, to take part in a Competition—Darraghs, advertising Free Scholarships (value £100, including books and stationery, also Boy's training in advertising and writing, Bookkeeping, Business Methods and English. The Examination takes place on Saturday, 31st October. There is no entrance fee. The successful candidate will be assisted to obtain good positions when the period of training is completed. Call for full particulars, apply for particulars from the Principal, The Grey Schools, late (formerly The De Dour School), 43 Grafton street, Dublin.

WANTED, Youth, about 18 to 20 years, intelligent, good writer, ambitious, to start as Office Boy. Reply, giving full particulars, education, etc., y 970, this office. 9 C

WANTED, Gentleman, take charge of little girl 3½ Daily, 10.30/7 p.m., Sundays 2-4-30; state salary expected.—Y 1000, this office. 10 D

WANTED, Protestant Companion Help for country, small family; would suit nice person requiring home more than salary; send copies references.—A. Hunter, Newspapers, Monasterevin. 13 F

WANTED, a competent Chef; salary £4 7/6 per week; comfortable home. Apply, enclosing copies of testimonials to President, Officers' Mess, Curragh Camp. 13 F

WANTED, Lady Bookkeeper and Typist, R.C., for Grocery, County Dublin; previous experience necessary; state salary; reply, Address "Z 4820, Bookkeeper," this office. 13 F

MOTOR CARS CONTINUED

MARLBORO' 4 Seater Car, in excellent order; £65; bargain. Thos. Thompson and Son, 19 Lower Abbey street, Dublin. 13 F

PEUGEOT, Clan, new September, 1924, mileage small; recently completely overhauled and repainted by Peugeot Company; in good order; seen in Dublin any day by appointment; £125.—Y 1262, this office. 13 D

ROVER 8 2-Seater; any time to expect examination.—Reynolds, 82 Southwood road, Dublin. 12 F

STREET Taxi, complete, passed by police; £120, or nearest offer.—Y 1095, this office. 12 F

STREET Taxi, perfect condition; cheap; immediate sale. Dun Motor Engineering Henry place. 12 C

WILL Sell cheap, 1922 Austin Touring Car, perfect condition; or would Exchange for cheap Two Seater.—Y 1212, this office. 13 F

WOLSELEY 14 h.p. Landaulette, 1923, condition as new, £350.—Thos. Thompson and Son, 19 Lower Abbey street, Dublin. 13 F

4 SEATER (D.W.F.), excellent condition, £135.—Dublin, 90, Kildare street. 8 C

12 H.P. A.C. Car, 2 Seater and Dicker, excellent order, £200.—Thos. Thompson and Son, 19 Lower Abbey street, Dublin. 13 F

1922 ANGUS Sanderson, self starter, electric light, etc., £95; 1922 Mercury, fine specimen, good condition, £100; 1925 Sports, B.S.A. combination, £85.—Y 1217, 2 Seater Dodge, good condition, £60. No reasonable offer near above prices refused.—John M. Smith, 145 Rathmines road, Dublin. 13 F

WANTED.

LIGHT Modern Cars and Motor Bicycles taken in exchange, purchased for cash, or sold on commission.—Fitzgerald, 128 Stephen's Green. 13 F

WANTED for Hire work, a few Ford Sedans, mechanically sound; moderate.—Corrigan's Garage, Finglas, Offaly. 15 D

MOTOR CYCLES.

A1—AFTER the Show, and before Stocktaking, call and inspect our bargains, or write for particulars of the following Motor Cycles—Sunbeam, P. and M., New Imperial, Diamond, Rover, etc.—Wayte Bros., Ltd., Lennox street, of Grafton street, Dublin. 7

A1 Words' Westbar Row—B.S.A. Motor Cycles these stocked, from 35 guineas.

ADVANCES on Motor Bikes, Cars, Jewels.—Gorman, Pawnbroker, Wineyards street (opposite Four Courts); new garage.

A1 Hensil Motors, Molesworth place—Two 1924 Velocettes, cheap; Super Squirrel, as new. 12 E

CHATTER Lea Super Sports, slightly shopsoiled; big reduction.—Sanbach's Garage, Dundrum. 13 F

DOUGLAS 4 Combination, stand order, £35; Brough Superior Combination, £55; Dunelt 4 Combination, £35; Calthorpe, 2¼, £15; B.S.A., 4, 3 speed, clutch and kick starter, £30; Rudge Lightweight, £30, and several others. Particulars Fitzgerald, 128 Stephen's Green.

DOUGLAS.—1919 Model, perfect running order; £22.—B 22, Irish Times Branch Office, Kingstown.

A.J.S. 1925 de Luxe, mileage under 1,000, guaranteed perfect order, Lucas lamp and horn; £55.—Captain Gus Cunningham, Newtownmountkennedy.

B.S.A. H.R.D., as new, all on; bargain for immediate sale, £68.—Y 1073, this office. 12 E

LORRIES, VANS, MOTOR AND STEAM HAULAGE.

ALBION 3-4 Ton Tipping Lorry, reconditioned and ready for work; £375.—Thompson and Son, 19 Lower Abbey street, Dublin. 13 F

COMMER Cars can now be obtained on the 'Times Purchase System' Apply Collier, Main street, Bray, Co. Wicklow.

COMMERCIAL 16 cwt. Van, excellent condition; trial given; £35 Andrew "Z 4753, Van," this office. 10 D

FORD Ton Truck for Sale, new condition; running lights, Apply Lynch Bros. Taxis, Usher's quay, Dublin. 'Phone, 2462. 9 C

FORD ton Truck for Sale, perfect order; £66. Apply 76 Townsend street. 10 D

FOOTE Wheel Drive Tipping Lorry, practically new, £250.—Thos. Thompson and Son, Ltd., 19 Lower Abbey street, Dublin. 13 F

HIRE or Sale—Two Foden Steam Waggons, linked sideboards. Apply Manager, 22 City quay.

ONE Ton Daimler Delivery Van, pneumatic tyres, good serviceable vehicle, £50; bargain.—Thos. Thompson and Son, 19 Lower Abbey street, Dublin. 13 F

THORNYCROFT 4 Ton Lorry, excellent order, £360; complete with cab and drop-sided body; hired painted.—Thos. Thompson and Son, Ltd., 19 Lower Abbey street, Dublin. 13 F

3-4 TON Lorry for Sale; perfect running order; £125 or nearest; owner no further use for above. Seen any time, 6 Eden terrace, Gladstone. 11 D

WANTED

WANTED, 10 cwt. Van; Chevrolet preferred; must be in good order.—Y 1047, this office. 12 F

ACCESSORIES, TYRES, ETC.

HOODS to fit Overland cars in stock, complete with side curtains, £8; send your cash in—Automobile Repairs, Ltd., Lower Mount street. 7

KRIT Engine and other Parts, sell cheap to make room; Bosch Mag.—Y 1095, this office. 7

WANTED

TYRES Wanted, one or two, 700 x 80; price.—Y 1230, this office.

BICYCLES.

A1—NUMEROUS Pedal Cycles to be cleared before Stocktaking. Prices to suit all intending purchasers. Call enquire at Wayte Bros., Ltd., Lennox street, off Grafton street, Dublin. 7

A1 Rudge, Sun, etc., for 1926. Gents' from £5 19/6. Ladies' £7 5/6, in stock at Evans' Cycle Depot, Lincoln place.

ENAMEL Stove Enamelled, 4/11; Lined, 1/11. Delivery 48 hours; Brazing and Plating.—Dublin Cycle Co., Lamb's court, James's street. 9 C

PEDAL Cycles for sale, new and second hand; cash or terms; cash 5,000 mileage, as new, price £190; any trial. Address "Z 4782, Motor," this office. 9 C

MORRIS Oxford 1923 Two Seater, good running order, recently overhauled; Hardware or Grocer preferred.—G. A. Brittain, Ltd., Hatch street, Dublin. 7 F

CHAUFFEURS, MECHANICS.

DISENGAGED.

CHAUFFEUR, disengaged; any make of car; do all running repairs; well recommended.—Redmond, 9 Blackhall parade, Dublin. 11 D

SITUATIONS VACANT.

BECOME a Certified Bookkeeper. Individual Postal Tuition. Fee 10/- month. Position found when qualified, or fee refunded. Write—Bookkeeping, 31b City Correspondence College (Dept. 402), 29 Southwood street, London.

CHINA and Glass—Capable Assistant required, in table, glass and china department of large Dublin firm. Reply by letter, stating full particulars, age, testimonials, age, experience, salary, etc.—Y 784, this office. 10 D

CHARGE Hand Wanted for Shop and Cafe; must be thoroughly understand bakehouse. Apply Y 1215, this office. 13 D

CLERICAL Homework—£3 weekly easily earned; send stamped envelope.—T. Beresford, 72 Glenthorne road, London, W. 6.

COMFORTABLE House offered in a country Medical Hall to relative, elderly, refined Person willing to Housekeep for lady chemist; copies reference and usual particulars required. Address "Z 4835, Home," this office. 13 F

CHARACTER—It is an advantage to know what other people think of you. Thousands of Irish people have had their characters delineated from their handwriting. See the "Weekly Irish Times" to-day. Price twopence. 13 F

CRYSTAL Circuit Construction, with Illustration.—See the Wireless Page of the "Weekly Irish Times." On sale to-day. Price twopence. 13 F

DISENGAGED Men required to take up new and remunerative occupation as Salesmen (outdoors); good opening for those desiring a permanent and pleasant position; previous experience not required; state age, if disengaged, etc.—Y 182, this office. 7

FEAR, North and non-Wholesale Umbrella Manufacturers, require experienced Representative for Munster and Connaught. Apply, stating area and enclosing copies testimonials to 75 Grafton street, Dublin.

GROCERY, Hardware, Seeds, etc.—Wanted, young Man as Assistant, Protestant, indoor, country town; state terms and experience.—Address, Grocer, Explorer, Ardee. 9 C

GROCERY and Provisions—Wanted, smart Junior Assistant. Apply with references, Address "Z 4795, Assistant," this office. 13 F

GENTLEWOMAN Wanted; must be interested in gardening, and help another in Housekeeper's duties; also handy chauffeur help; country place, in the south; state age, religion, salary expected. Address "Z 4808, Gentlewoman," this office. 13 F

HOUSEKEEPER, experienced, desires employment; understands dairy and fowl, good cook; could be well recommended. Address "Z 4836, Housekeeper," this office.

IN addressing envelopes covering replies to advertisers in this paper, great care should be taken to include the catch word, when same is given after the Office Number, thus:—"Z 20, Housemaid," should be carefully written upon the envelope. 7

JUNIOR Male Clerk required; must be efficient at shorthand typist; knowledge of bookkeeping an advantage; one with some previous experience preferred. Apply, in own handwriting, stating age, qualifications, and wages required.—Y 1159, this office. 13 F

LADIES' Hairdressing—First class Ladies' Hairdresser required at once.—Apply Meisel Murin, 52 Dawson street. (Entrance Duke street.) 13 F

NORTH Circular road—Advertisements for this Page received by Mr. Lewis Symes, Newsagent, 1 Prospect terrace, Yo Olde Toll House, Phoenix Park Gate, North Circular road. 7

SMART Woman Wanted, to Sell and Collect Account; also strong Boy, as Messenger; 10/-; Reply, giving address of boy, this office. 7

START a Business in Drapery, etc., from £1 upwards. Special attention to widows and bedridden. Save buying. Write for advice and 1 to 4 samples. Open to 143 Hounsditch, London, E.1. 7

TAILORING—Wanted, First Class Cutter for our Tailoring Department. Apply Cash and Co., 72 Fleet street. 7

TYPEWRITING—Vacancy in Copying Office for well-educated Girl Pupil; Shorthand, Bookkeeping taught.—Y 1241, this office. 13 F

THE Latest Modes in Dress. See the Woman's Page of the "Weekly Irish Times" to-day. Price twopence. 13 F

TOUCH and its Importance.—All art students should see the Students' Page of the Weekly Irish Times" to-day. Price twopence. 13 F

UNDERCLOTHING, Costumes—Wanted, experienced Saleswoman Protestant) for above department in Dublin district; state experience and salary required; indoor. Address "Z 4785, Saleswoman," this office. 13 F

WANTED, several Boys and Girls over 14 years of age, must have been educated at a good school, to take part in a Competition—Darraghs, advertising Free Scholarships (value £100, including books and stationery, also Boy's training in advertising and writing, Bookkeeping, Business Methods and English. The Examination takes place on Saturday, 31st October. There is no entrance fee. The successful candidate will be assisted to obtain good positions when the period of training is completed. Call for full particulars, apply for particulars from the Principal, The Grey Schools, late (formerly The De Dour School), 43 Grafton street, Dublin.

WANTED, Youth, about 18 to 20 years, intelligent, good writer, ambitious, to start as Office Boy. Reply, giving full particulars, education, etc., y 970, this office. 9 C

WANTED, Gentleman, take charge of little girl 3½ Daily, 10.30/7 p.m., Sundays 2-4-30; state salary expected.—Y 1000, this office. 10 D

WANTED, Protestant Companion Help for country, small family; would suit nice person requiring home more than salary; send copies references.—A. Hunter, Newspapers, Monasterevin. 13 F

WANTED, a competent Chef; salary £4 7/6 per week; comfortable home. Apply, enclosing copies of testimonials to President, Officers' Mess, Curragh Camp. 13 F

WANTED, Lady Bookkeeper and Typist, R.C., for Grocery, County Dublin; previous experience necessary; state salary; reply, Address "Z 4820, Bookkeeper," this office. 13 F

SITUATIONS CONTINUED

WANTED for Office, Wholesale Electrical business, knowledge of shorthand and typewriting; good prospects. Reply, giving full particulars education, experience, etc.—Y 1044, this office. 12 F

WANTED, Bookkeeper, Shorthand Typist, Resident, Essex and keep Accounts; salary 30/-, weekly. Replies to state references to Y 1147, this office. 12 F

WATCHMAKING—Apprentice Wanted (Indoor); well educated; Protestant; fee required. Address "Z 4799, Apprentice," this office. 12 F

WATCHMAKER Wanted for city Jeweller; only first class team need apply; state wages and experience.—Y 1094 this office. 12 C

WATCHMAKER Wanted; only a good man need apply. Address "Z 4809, Watchmaker," this office. 13 F

WANTED, Lady Companion (L.C.). Apply Y 1190, this office. 13 F

WANTED, superior young girl as Mother's Help, Belfast; willing to undertake light duties; one child, aged 6; going into school; Protestant preferred; must have good references. Address Box 1827, Irish Times Branch Office, Belfast.

WANTED immediately, Protestant Girl as Useful Help, accustomed to children. Call 28 Lesson Park, after 4 o'clock.

TYPEWRITING AND COPYING SERVICES.

ANY volume Legal, Literary, Copying at shortest notice; 1d. folio; Authors' Typewriting Agency, Ashbourne. Rapid service, confidential correspondence, all translations, including reporting. 'Phone 4537.—Stuart-Geary Secretarial Service, 35 Dawson street.

EXCELLENT Work in all branches of Typewriting; Duplicating, Translations, Shorthand.—Copying, Specifications, Estimates, Authors' MSS., Testimonials, Circulars. Best orders promptly despatched. Miss Bury, 3 Crow street.

MONEY, PARTNERSHIPS ETC.

MOTOR Business—Working Partner, or Sell, small 13A Motor Business, excellent connection; good leading thoroughfare.—Y 1185, this office. 13 F

OPPEUS Wanted, 10 Shares Fingal Bus, 40 shares Arrogoney; sell cheap.—Y 1213, this office. 13 F

YOUNG Man, £40 cash, will go Working Partner, any business.—Y 948, this office.

YOU cannot do better if you require a Loan from £10 upwards; reasonable interest; Dublin only.—Y 1257, this office. 156 13

£5 TO £500 Advanced privately on approved personal security at an extremely low rate of interest; loan can be repaid by small instalments to suit. Call or write for particulars, B. Pepper and Co., 1 Garfield street, Belfast.

£500—LOAN offered on solvent security, which particulars; mention interest.—Y 1249, this office. 8 C

MEDICAL APPOINTMENTS.

A RESPECTABLE young Lady seeks post as Invalid Attendant; some experience.—Y 1165, this office. 13 F

DISENGAGED—Companion Nurse, mental and home-keeping experience; good references; state salary. Address "Z 4805, Nurse," this office. 13 F

DOCTOR'S Widow, good experience Nursing, wishes care invalid, only; highest references.—940, Irish Times Branch Office, Grafton street, Dublin.

EXPERIENCED Chemist seeks appointment, preferably view to Purchase. Address "Z 4801, Chemist," this office. 13 F

EXPERIENCED young lady seeks post as Secretary to doctor or dentist; knowledge nursing; secretarial duties.—Y 1261, this office. 12 F

LADY Attendant, for invalid lady; medical superview; state work indoor; state terms.—Y 1049, this office. 12 C

L.D.S., 1925, desires post as Assistant in country; highest testimonials and references.—Y 1096, this office. 12 F

MATERNITY Nurse seeks post; or nursing home; doctor's reference.—Y 797, this office. 9 C

MEDICAL Hall for Sale, busy street, £150; good reasons for selling. Address "Z 4828, Medical Hall," this office. 13 F

NURSE Wanted, with one year's good training, age from 20 to 30 years; particulars from Matron, Cavan District Nursing Home, Abergeyrwh. 10 D

NIGHT Attendant, disengaged, within invalid lady. Reply, "Nurse," 7 Lower Leeson road. 13 F

PHARMACEUTICAL Licence Exam—New Classes, Day and Evening. Mon. Wed. Fri. Tues. Thurs. Sat. R.A. P.S.C., 34 South Frederick street, Dublin. 12 C

PHARMACEUTICAL Chemist Honours seeks position; first class; city or country; excellent experience; excellent testimonials.—Y 1178, this office. 13 F

PHARMACEUTICAL Assistant, seven years' experience, wishes position; excellent references; state salary. Address "Z 4807, Assistant," this office. 13 F

QUALIFIED Chemist desires position; Manager; age 38, R.C.; first class testimonials. Address "Z 4785, Chemist" this office. 9 C

SHOP Rounds, Uniform, Show Cases, Drawers, C. Dental Vulcanizer, Fluxes, Lathe, etc., for Sale; y 896, this office. 9 C

TEETH—Quantity or Coupso Pin Teeth for Sale; to be sold cheap.—Y 1016, this office. 12 C

WANTED, Chemist's Assistant (Male), unqualified, for good class business; must be good counter-man, and knowledge of photographic. Apply by letter, stating salary required, 1096, Irish Times Branch Office. 13 F

WANTED, Pharmacy, in good town, price about £800. Address "Z 4803, Pharmacy," this office. 13 F

WANTED, young Lady, bright and strong, to help with Invalid Daughter and Housekeeping.—Phone, Belfast 1827. 13 F

WANTED, small Medical Hall, Home Counties; full turnover particulars in confidence. Address "Z 4669, Hall," this office. 9 C

TYPEWRITING AND COPYING SERVICES CONTINUED

WANTED for Office, Wholesale Electrical business, knowledge of shorthand and typewriting; good prospects. Reply, giving full particulars education, experience, etc.—Y 1044, this office. 12 F

WANTED, Bookkeeper, Shorthand Typist, Resident, Essex and keep Accounts; salary 30/-, weekly. Replies to state references to Y 1147, this office. 12 F

WATCHMAKING—Apprentice Wanted (Indoor); well educated; Protestant; fee required. Address "Z 4799, Apprentice," this office. 12 F

WATCHMAKER Wanted for city Jeweller; only first class team need apply; state wages and experience.—Y 1094 this office. 12 C

WATCHMAKER Wanted; only a good man need apply. Address "Z 4809, Watchmaker," this office. 13 F

WANTED, Lady Companion (L.C.). Apply Y 1190, this office. 13 F

WANTED, superior young girl as Mother's Help, Belfast; willing to undertake light duties; one child, aged 6; going into school; Protestant preferred; must have good references. Address Box 1827, Irish Times Branch Office, Belfast.

WANTED immediately, Protestant Girl as Useful Help, accustomed to children. Call 28 Lesson Park, after 4 o'clock.

TYPEWRITING AND COPYING SERVICES.

ANY volume Legal, Literary, Copying at shortest notice; 1d. folio; Authors' Typewriting Agency, Ashbourne. Rapid service, confidential correspondence, all translations, including reporting. 'Phone 4537.—Stuart-Geary Secretarial Service, 35 Dawson street.

EXCELLENT Work in all branches of Typewriting; Duplicating, Translations, Shorthand.—Copying, Specifications, Estimates, Authors' MSS., Testimonials, Circulars. Best orders promptly despatched. Miss Bury, 3 Crow street.

MONEY, PARTNERSHIPS ETC.

MOTOR Business—Working Partner, or Sell, small 13A Motor Business, excellent connection; good leading thoroughfare.—Y 1185, this office. 13 F

OPPEUS Wanted, 10 Shares Fingal Bus, 40 shares Arrogoney; sell cheap.—Y 1213, this office. 13 F

YOUNG Man, £40 cash, will go Working Partner, any business.—Y 948, this office.

YOU cannot do better if you require a Loan from £10 upwards; reasonable interest; Dublin only.—Y 1257, this office. 156 13

£5 TO £500 Advanced privately on approved personal security at an extremely low rate of interest; loan can be repaid by small instalments to suit. Call or write for particulars, B. Pepper and Co., 1 Garfield street, Belfast.

£500—LOAN offered on solvent security, which particulars; mention interest.—Y 1249, this office. 8 C

MEDICAL APPOINTMENTS.

A RESPECTABLE young Lady seeks post as Invalid Attendant; some experience.—Y 1165, this office. 13 F

DISENGAGED—Companion Nurse, mental and home-keeping experience; good references; state salary. Address "Z 4805, Nurse," this office. 13 F

DOCTOR'S Widow, good experience Nursing, wishes care invalid, only; highest references.—940, Irish Times Branch Office, Grafton street, Dublin.

EXPERIENCED Chemist seeks appointment, preferably view to Purchase. Address "Z 4801, Chemist," this office. 13 F

EXPERIENCED young lady seeks post as Secretary to doctor or dentist; knowledge nursing; secretarial duties.—Y 1261, this office. 12 F

LADY Attendant, for invalid lady; medical supervision; state work indoor; state terms.—Y 1049, this office. 12 C

L.D.S., 1925, desires post as Assistant in country; highest testimonials and references.—Y 1096, this office. 12 F

MATERNITY Nurse seeks post; or nursing home; doctor's reference.—Y 797, this office. 9 C

MEDICAL Hall for Sale, busy street, £150; good reasons for selling. Address "Z 4828, Medical Hall," this office. 13 F

NURSE Wanted, with one year's good training, age from 20 to 30 years; particulars from Matron, Cavan District Nursing Home, Abergeyrwh. 10 D

NIGHT Attendant, disengaged, within invalid lady. Reply, "Nurse," 7 Lower Leeson road. 13 F

PHARMACEUTICAL Licence Exam—New Classes, Day and Evening. Mon. Wed. Fri. Tues. Thurs. Sat. R.A. P.S.C., 34 South Frederick street, Dublin. 12 C

PHARMACEUTICAL Chemist Honours seeks position; first class; city or country; excellent experience; excellent testimonials.—Y 1178, this office. 13 F

PHARMACEUTICAL Assistant, seven years' experience, wishes position; excellent references; state salary. Address "Z 4807, Assistant," this office. 13 F

QUALIFIED Chemist desires position; Manager; age 38, R.C.; first class testimonials. Address "Z 4785, Chemist" this office. 9 C

SHOP Rounds, Uniform, Show Cases, Drawers, C. Dental Vulcanizer, Fluxes, Lathe, etc., for Sale; y 896, this office. 9 C

TEETH—Quantity or Coupso Pin Teeth for Sale; to be sold cheap.—Y 1016, this office. 12 C

WANTED, Chemist's Assistant (Male), unqualified, for good class business; must be good counter-man, and knowledge of photographic. Apply by letter, stating salary required, 1096, Irish Times Branch Office. 13 F

WANTED, Pharmacy, in good town, price about £800. Address "Z 4803, Pharmacy," this office. 13 F

WANTED, young Lady, bright and strong, to help with Invalid Daughter and Housekeeping.—Phone, Belfast 1827. 13 F

WANTED, small Medical Hall, Home Counties; full turnover particulars in confidence. Address "Z 4669, Hall," this office. 9 C

EXPANSION

In addition to our new Showrooms
AT 4, 5, 6 AND 7
LINCOLN PLACE, DUBLIN
We have acquired the entire premises comprised by numbers 8 TO 15—this additional space will be used for stocking cars.
SOLE MORRIS AGENTS IN IRISH FREE STATE.
G. A. BRITTAIN Ltd., SERVICE DEPOT: HATCH STREET.

MORRIS PRICES in Irish Free State

MORRIS COWLEY MODELS.

Two Seater	£167
with F.W.B.	£206
Occasional Four	£203
with F.W.B.	£216
Four Seater	£221
with F.W.B.	£230
Coupe Fixed Head (F.W.B.)	£238
2-Door Saloon (F.W.B.)	£284

MORRIS OXFORD MODELS.

Two Seater	£285
Four Seater	£305
Coupe Folding Head	£336
4 Coupe	£360
Cabriolet	£390
Four-Door Saloon	£416
Landaulette	£426

Freight extra on above prices.

JOHN O'NEILL LIMITED

announce that they have been appointed by Messrs. Humber Limited, distributors for

Humber Cars

and are now showing 1926 Models.

25 St. Stephen's Green, N. Dublin. Phone: 188. Tels: "Lucania."

STAND No. 213, OLYMPIA

HOTELS AND RESTAURANTS. OFFICIALS, SERVANTS, ETC.

POSITIONS VACANT

ASSISTANT Bookkeeper (Lady), tabular system, with experience, Wanted. Apply Manager, Four Courts Hotel. 15 D

COOK—Good Cook Wanted, with hotel experience; wages £50 per year. Reply stating age and send copies of references, to Bridge Hotel, Carlow. 15 D

EXPERIENCED Kitchenmaid required.—The Hotel Manager.

HOUSEMAID—Strong, experienced country Girl required immediately. Apply, with references, Prince Wales Hotel, Athlone.

WANTED, a good, experienced Waitress, also good Kitchenmaid. Apply Imperial Hotel, Galway.

WANTED at once, Hotel Cook. Address, sending full particulars, reference and wages expected, "Z 4811, Cook," this office.

WANTED, Hotel Cook, £50; 2 Cooks for England, £45. Apply Employment Bureau, 2 South Anne street.

EMPLOYMENT WANTED

A 8 Cook, experienced, small hotel or good business establishment.—Y 1204, this office.

COOK (Male), long experience, of go Assistant, large establishment.—Y 1215, this office.

EXPERIENCED young Kitchenmaid, hotel, club, institution, school; highly recommended.—Lynch, 73 Lower Leeson street.

HOTEL Housemaid or Waitress; good papers; highly recommended.—R., 82 Holles street.

WAITRESS or Children's Maid; hotel or restaurant.—Y 1164, this office.

REPRESENTATIVES WANTED.

TEA TRADE.

REPRESENTATIVE REQUIRED for Dublin City and suburbs by old-established City Firm; commission and expenses. Unusually security required. Applications will only be considered from applicants who can give the names of the firms represented in the past by them, and their weekly turn-over.—Y 1251, this office.

ACTIVE Agents Wanted, either sex, to Sell Private Label Goods; cash or samples. Sample Outfit, Handpainted Jeweller Cards; every kind in unsurpassed quality. No risk; expected, highest commission; valuable prizes. Apply Brandaw and Sons, Dept. B 38, Accrington.

AGENT required, in Cork, Limerick, Waterford area, to Stock Belgian Council, guaranteed above B.S.S. Reply with references, Y 1068, this office. 12 F

ADVERTISING Canvassers—Make good money with a our novelty; samples free; exclusive districts; liberal commission; progressive firm.—Emery, 12 Coblenz, O/Rhine. 12 D

A Irish Firm House of good repute desires to appoint a few Men as Agents for the Sale of Farm Seeds on commission; no application will be entertained unless applicant can show that he has the ability to influence a large business amongst good class farmers. Correct, and can devote a fair amount of time to canvassing during the seed season. Replies to Y 1191, this office. 12 C

ENERGETIC Engineer to push sale of Patent Economical Meat Boiler Burners; one travelling in boiler requisites preferred. Apply, stating terms, Box 1, Offord Chambers, Upper Ormond quay. 12 C

REPRESENTATIVE Wanted, by Whitehall Publishing House, Dublin, good connection on North side and city centre essential; fidelity bond required; liberal confidence, giving experience and salary.—Y 1197, this office. 9 C

REPRESENTATIVE Wanted for Tipperary and district to work sideline; commission basis; connection amongst licensed trade.—Y 1121, this office. 13 F

THE Best Office for Endowment Assurances (funds £5,000,000) is willing to appoint capable Agents on liberal commissions. Specialty attractive Endowments for Children and Adults. Now pushing Apply Special Manager, 55 Rutland square, Dublin. 9 C

THE Library Press, Limited, require additional Sales men in certain territories for new Technical and Scholastic lines; experienced men, and those with extensive connection are invited to apply—Secretary, Director's Office, The Library Press, Limited, 83 Southwark street, London, S.E.1. 13 E

WANTED by old established Dublin Wholesale Tea, Wine and Spirit Merchants, Traveller to Represent them with good connections will only be considered.—Box 721, Eason's Advertising Service, Dublin. 9 C

AGENCIES AND SITUATIONS WANTED

AGENT selling Wines, etc., South-Eastern journey desires Tea Agency on commission; good selling ability; own car.—Address "Z 4823, Agency," this office. 15 D

TO Representatives, etc.—Public address with repertoire of Humorous Sketches, Character Impersonations, Monologues, etc., for week-end or evening engagements; terms moderate.—Address "Z 4824, Humorist," this office. 13 F

GOVERNESSES AND TUTORS WANTED.

AGENT FOR GOVERNESSES AND SCHOOLS.—Miss Cochrane, Dun Emer, 5 Grafton street, Dublin. Resident Parents and Managers. Tel. No. 5258. T

BOOTESTOWN National School—Advertisement for Principal open (male or female) applicants. Vacancy from February. Also Junior Assistant Mistress.—Hon. Sec., 40 Merrion square, Blackrock.

LIMERICK—Wanted, Protestant Teacher, for 14 children; residence and board or rectory.—T. 852, this office.

PRINCIPAL Teacher Wanted for Borrisokane N.S.; Principal open (male or female) applicants. Vacancy from Rev. Earls, Borrisokane.

WANTED, Lessons in German; native speaker preferred.—Y 1053, this office.

WANTED, trained Mistress or substitute, N.S., Co. Wicklow; married; residence; boy 25, girl 23, £118 10s. Apply Rector, Kilbeggan, Co. Wicklow.

WANTED, Governess for coming Protestant family; thorough experienced singer; prize winner at Dublin shows with first; French and pianoforte; long Aldbergen.—Y 1179, this office.

EMPLOYMENT WANTED.

A8 Caretaker—Mother and daughter offer services (free); good references.—Y 957, this office. D

A LADY Help disengaged; services free for comfortable home; highly recommended.—Y 1210, this office.

BOOKKEEPER, experienced, excellent testimonials, knowledge Shorthand, French and Spanish, desires employment.—Y 1192, this office. 13 F

BRIGHT Girl, 16, wishes position; good references; small family; good wages.—Y 1208, this office. 13 F

CAREFUL Woman, with small family, desires Home Work lady's housekeeper; good references.—Y 1192, this office. 13 F

DRESSMAKER, with own machine, desires Alterations, Work lady's; experienced, recommended; wants Times Branch Office, Baggot street Bridge. 12 E

DRAPER, young, with business experience, wishes position as Counter Hand; good appearance and address; would start on low salary.—Y 1220, this office.

DRAPERY—Junior lady wishes situation; good reference; city preferred.—Cullen

(CONTINUED FROM PAGE 2.)

GARDEN, FARM, BEES, ETC.

ALL Owners of Gardens to ensure best results should use Drummond's specially tested Vegetable and Flower Seeds awarded over 2,000 First Prizes.—W. Drummond and Son, 57 and 58 Dawson street.

A CERA fine lot of Pedigree Winter Black Oats to sale Quotation and sample (ring Rowan's Farm Seed Specialists, 51, 52 Capel street, Dublin.

BARLEY for Sale, all qualities, feeding, malting, etc., twelve-rowed, genuine Abed Oats; Hay and Straw, baled or loose.—William McKeever, Ltd., Mountmellick.

BULB bowls in all the latest art colours and patterns (not Cauldon Ware); special illustrated list post free.—M. Rowan and Co., Seed, Bulb, and Plant Merchants, 51, 52 Capel street, Dublin.

BRADSHAW, Nurserman, Armagh and 15 Parliament street.—Now is the time to plant your garden; estimates free. Bradshaw Wallflowers, Blood Red, Golden Ring, etc.; best transplanted; per 100 4/6, 50 3/-, free.

BARLEY Straw for Sale, in large quantities. Apply M. Roche, Ballyraine, New Ross.

CABBAGE Plants, cut prices—Extra strong Autumn Plants for present planting; Sutton's only, all varieties, 1/ hundred, 6/6 thousand, for.—Poria, Enniscorthy.

CARNATION Collection—Four Crimson Clove, one Yellow, one White, one Scarlet, one Salmon Clove; 2/6.—Smith, 63 Chatsworth road, Bournemouth.

DOUBLE White Narcissus (sardena flowered), 5/- per 100. Scarlet Gladioli, Lardy, 7/- 100, free, not less than 50 of either; cash with order.—Metcalfe, Kells, Meath.

FIELD tiates, Fencing Wire Standards, Barbed Wire, Netting.—Thos McKenzie and Sons, Ltd., Dublin.

FOR Sale, strong tops of Potatoes; to be sold for the pot; delivered anywhere South side, market price. Apply the st west. 'Phone, Ballsbridge 2.

GREASE, Basal rose Fruit Trees now and trim the insect pests which are now succeeding; trial outfits, sufficient for 25 trees, 3/6, post free.—M. Rowan and Co., Seed, Bulb, and Plant Merchants, 51, 52 Capel street, Dublin.

IMPORTED seed Wheat, nineteen samples in the leading varieties; quotation free.—M. Rosan and Co., Farm Seed Specialists, 51, 52 Capel street, Dublin.

LARCH Poles, choice all sizes.—Arthur Jones, Sons, 11 south King street.

MARVELLOUS Winter Oats, a great clean white Variety for present sowing; choice sample, keen net price. Write Rowan's, Farm Seed Specialists, 51, 52 Capel street, Dublin.

MACKEY'S choice, hire Screened mained Crocus, blue, purple, white, yellow, c/- 100.

MACKEY'S choice mixed Hyacinths for pots or glasses, 8/6 per doz., mixed Bedding Hyacinths, 4/6 per doz., 35/- per 100.

MACKEY'S Early Flowering Single Tulips, choice mixed, 1/6 doz., 10/6 100; named sorts from 2/6 doz., 17/6 per 100.

MACKEY'S choice Trumpet Flowered Narcissus, splendid mixture, per 100 12/6, per doz. 1/9.

MACKEY'S "Bulbosin" read!, the best medium for growing Bulbs in Bowls; per packet 1/, post free. 5/- per bushel, free on rail.

MACKEY'S Bulb Catalogue—Only few copies left; 4 beautiful coloured photographic Bulb studies in flower, 2d. Stephen's Green and Flowerix Park; copy post free.—Sir James W. Mackey, Ltd., Seedsmen.

ROOFING Felt, 36 per yard, samples free.—Stag Iler's Stores, 137 Pearse street, Dublin.

ROWAN'S Dutch Flowering Bulbs are fully described in the Bulb News, now ready. This publication contains instructions on the re-planting (and Growing) of Bulbs with Fertile Bulbs. Write today for Bulb News, post free.—Rowan and Co., Seed, Bulb, and Plant Merchants, 51 Capel street, Dublin.

RASPBERRY Canes, 50 3/6. Petunia (swamp Pink), 1/ doz. Ros. Maryborough, Leix.

WALLFLOWERS—Primroses, Lupins, Rock-in Queen, Canterbury Bells, 50 2/6, 100 4/6, free.—Hughes Villa, Sidney Parade, Dublin.

FURNITURE.

A T Hughes' Value-Jame Hill and Son Pembroke Wall, Furniture Furniture, Pianos, Antiques.

A NTIQUE Oval Chippendale Dining Table, five feet (as), requires restoring.—Harrison, Bedford row.

A LARGE selection of useful Mixed Furniture and Effects will be Disposed by Public Auction, tomorrow (Thursday) 15th, at 12.30, at our Furniture Depository, 43 and 44 Upper Mount street.—Alfred and Co., Auctioneers.

CONTENTS large House, including fireman Queen Victoria Piano, by Kennedy (109); cash offers.

FOR Sale, Overmantel, £5, 10—, or nearest.—10 Oakley road, Ranelagh.

HIGH Class Furniture for Sale.—Elegant Collard and Collard Piano, Mahogany Chests, French Cabinet, Old Mason, Ironstone Dinner Service, private; owner leaving country.—Apply 42, 43 Dawson street.

INLAID Mahogany 4ft. Sheraton Bedroom Suite, new cost £42; accept £28; also Damask Chesterfield Suite, blue; Carpet.—Y 967, this office.

JACOBEAN Oak sideboard, Dining Chairs, Gate Leg Table to match, Oak Bureau, Chesterfield, Walnut Double Bed—all as new.—Apply 6 Palmerston park.

LAWLOR, Briscoe will buy or sell your Surplus Furniture Auctions every Thursday—35 Ormond quay.

LUCAN House—For sale, 3 Drawers, belonging to Furniture sold at once. Apply Caretaker, Lucan House.

MAHOGANY, very handsome old Mahogany Wardrobe and Sideboards, etc., for sale. Seen during week, 11am to 2 p.m., 6 Dunlaoire, Rochfords, Blarney.

MACARTHUR and Co.'s Furniture Salerooms are open daily; goods can be purchased by Private Sale.—14 Lower Gardiner street, one door from Upper Sackville street.

O'MANTHY, contractor for house furnishing, etc., sale, cheap; also large Sideboard, mirror back; chair, seen after 6, 2 Annesley Bridge Road.

VI square Mahogany Mounted, 4ft 6in., or large Piano—Y 873, this office.

WANTED, Curios and Mirrors, antique or modern; also Chairs, Sofa, Bureau; the dealers need apply.—Y 695, this office.

MUSIC, PIANOS, ETC.

BABY Grand Piano Wanted; good make and order; must be a great bargain.—Y 874, this office.

BABY Grand Piano, smooth instrument; bargain; £30 or easy payments.—John Wakefield, Little Theatre, 40 Upper O'Connell street.

FOR Sale, Upright Piano, made by Brooklyn Piano Company, in splendid condition.—Y 845, this office.

GENTLEMAN requires Piano, state lowest price and make.—Y 980, this office.

GRAMOPHONE stores, 6 Johnston's Court, Grafton street, Dublin.—Wisner Records and Machines, from 10/ 6. Lists free.

KEARNEY'S Gramophones and Records; catalogue free.—Kearney Brother, 14 Capel street, Dublin.

KEARNEY'S Music, 6d to 2—; list free.—Kearney's, 14 Capel street, Dublin.

REPAIRS to all makes of Gramophones at The Gramophone Store, Johnston Court Grafton street Dublin.

WANTED, Beckstein, Schiedmayer, Bluthner, Steinway Piano; Upright Grand might suit; must be good make; state full particulars.—Y 694, this office.

WANTED, Harmonium or American Organ; state full particulars.—Y 695, this office.

WANTED, Upright Piano, small Grand might suit; state full particulars.—Y 1139, this office.

WANTED, to purchase Harp, or facilities for practice, Dublin.—K 1247, this office.

DRESS AND COSTUME.

A BOUT Clothes—Mrs Higgins, 1 Aston's quay, pays highest price; Ladies', Gentlemen's, Children's Left Off Clothing; Jewellery; Artificial Teeth; country parcels received.

A BOUT Clothes—Mr. Cusack, 65 Aungier street, gives highest prices for left Off Clothing, Furniture, etc.; distance no objection.

A BOUT Clothes—Highest prices for Ladies', Gents', Children's, Left Off Clothing, Furniture; distance no objection.—Mrs. White, 15 Aungier street.

ARTIFICIAL Silk Jumper, fashionable, tunic length, all new Brown Taffeta Skirt; cars worn 15/6; the two, 27/6. Address "Z 4797, Jumper," this office.

BLACK Cloth dress, black satin and cuffs, medium; also coat; winter jumper; costume; all very little; real bargains.—Y 1027, this office.

BOUCLETTE real Silk Jumper and Skirt, champagne mixture shades; 15 cm new; accept £5; medium size. Address "Z 4745," this office.

CASH paid for Left Off Clothes, Jewellery, Furniture, Pictures, China, False Teeth; forward immediate attention Telephone 433. Rathmines.—Wellington House, 53 Wellington quay.

FASHIONABLE Grey Velour Coat, fur collar, 49 ins. long, Rashcut, 3/6; gilt 15/; excellent Grn. Dress, two 10/6; grey Costume, 10/6; Blouses, 2/6; good Fish Cat, £1; pyjamas.—Y 1209, this office.

FOR Sale, Wolf Tie, 40/—; Gent's Dark Overcoat, 40/—; Costume—) 1225, this office.

IRISH Lace, direct from worker to wearer.—Gordon's, 44 and 22 Mary street, Dublin. Goods half price. 'Phone 2577.

LADY has for Sale Costumes, Afternoon Frocks, Furs, Hats, Shoes, Gloves, Underclothing, etc.—Y 1044, this office.

LADY'S Brown Coat, fur collar, perfect; also Navy Coat, 34-36, perfect; cheap; also Dress "Z 4815, Dress," this office.

LADY has Costume, Knitted Silk Jumper, Shoes, 4½ Winter Overcoat, medium size; last sent, 14 years.—936, Irish Times Branch Office, Bagot street Bridge.

MOURNING Coat, fitted, large fur collar and cuffs, perfect condition; cost £17, take £7; also Dance Frock and Costume.—Address "Z 4764, Coat," this office.

NEW Heavy Brown Costume (medium) 30/-; Jumpers (new) 5/-; N. Irish Times Branch Office, Kingstown.

SALE, Gaberdine Costume, perfect, 30/—; Waisted Velour Coat, suit stout figure—Y 1189, this office.

SALE, smart Coney Coat (short), perfect condition, £4 10/—; bargain.—Y 1202, this office.

WANTED, Lady's Ton Boots, size 4; in perfect condition; or exchange; state lowest price.—Address "Z 4730, Boots," this office.

YOUNG Lady has for Sale, Blouses, Costumes, Dresses, Coat, Fur and Sports; smart and moderate. Address "Z 4728, Dress," this office.

5/- WEEKLY supplies Suits, Overcoats, Costumes, or Wrap Coats, no income only; no waiting; state privacy. Apply Y 492, this office.

CATTLE, LIVE STOCK.

CATTLE Food—Best Brands Linseed and Cotton Cake, Dairy and Feeding Cubes, Palm Nut Cake, Cerealo, Fedal Calf Meals, etc.—Thos. McKenzie and Sons, Ltd., Dublin.

CATTLE Fat Markets, Bull Rings, Leads, Nose Rings, etc.; also Horse Clippers by best makers. Write for prices.—J. Aherne, Tool Merchant, Cork.

FOR Sale, Pedigree Hereford Bull, 21 Years old, licensed; extra fine animal for stock purposes. Address "Z 4754, Bull," this office.

FERRETS, 7/6; Full Grown, 10/-; Trained 12/6 each; Rabbit Nets, 6/- dozen.—King, Ferret Dealer, Dublin.

FEEDING Stuffs—Best Brands Linseed, Cotton and Palm Nut Cakes, Fattening and Dairy Cubes, Cerealo Fedal Calf Meal. Hay, Straw, etc.—Thos. McKenzie and Sons, Ltd., Dublin.

JERSEY Heifers (2), very handsome, 14 months old, 10 guineas each.—Hazlewood House, Blackrock.

PEDIGREE Kerry Heifer, 3 years, for Sale from Lord Lansdowne's herd. Apply Steward, Marley Grange, Rathfarnham, Co. Dublin.

PEDIGREE Bliss Persian Kittens for sale. Phone Ballsbridge 533. Address "Z 4639, Kittens," this office.

SUCK Calves—Advertiser would contract for supplies weekly from Dublin cowkeepers or others; state number and lowest price f.o.r. Address "Z 4730, Calves," this office.

4 WORKING Ferrets, 10/ each.—Bruce, Castle Street, Longford.

VEHICLES.

ALESBURY Traps

NOTED GOLD MEDAL TCB, TONNEAU, ALL WEATHER AND HOODED CARS, SEVERAL CHEAP SECONDHAND CARS. Catalogues from

ALESBURY BROS., KINGSBERRY, KING'S CO. Showrooms, 3 LINCOLN PLACE, Westland Row, Dublin.

FOR Sale, good Square Trap, by Hutton. Apply at Manor House, Castle avenue, Clontarf.

SALE, Raleigh Trap, by Hutton; rubber tyres; perfect condition; little used. Seen Alexandra House, Dundrum.

£28—TONNEAU Inside Cars, all sizes, fully guaranteed.—Style, Mosbot lane, Dublin.

HORSES, HARNESS, ETC.

GREY Cob, about 14.3, hunted last season with Fingall and Hilsdale Harriers; perfect manners; quiet to ride, drive, or stable; stands over a lot; hunted all last season with Wards and Fingall Harriers; very good jumper; easy to ride; sound.—Carson, Meadow, Swords.

HORSE Clipper—Burman, Cooper, Stewart and Brown's Power Horse Clippers and Fittings, Clipping Plates always in stock. Hand Clippers from 6/6. Clarke's Clippers, Bass Brooms, Stable Forks, Stable Buckets, Dandy Brushes, Water and Body Brushes, Curry Combs, Stable Brushes, Sponges, Chamois, Polishes, Drafts, and Backbands, Cow Ties.—Thomas McKenzie and Sons, Ltd., Dublin.

HORSES 3, extra strong, make great timber horses or any heavy work; also Cart Harness.—Stables, 51 Townsend street.

HUNTING Saddle required, good make, good condition.—Y 1054, this office.

HARNESS all sizes, in stock; own manufacture, all hand sewn.—Patterson, George's quay, corner Pratt Bridge.

SECONDHAND Hood Collars, 3/- each, 10/- complete.—T Tering, North King stre Dublin. 24 7

DOGS.

AIREDALE Pups by Somerton Slasher for Sale. Call 37 Thomas street.

A BEAUTIFUL Blue Pomeranian, male, nine months, perfect; also beautifully marked Wire Fox Terrier puppies, sire "Baron Benedict," dam sister to Champion Brendan's Pet; moderate; champion pedigree.—Ulsterville, Ardeadle road, Rathgarmon.

COCKERS by Champion Truce-in-Obaly, four months old, 6 ds.—Tolands, 49 Harold's Cross road.

FOX Terrier Puppies (smooth), male and female; champion pedigree; approval.—Y 1121, this office.

FOR Sale, Red Setter Female, good pedigree, fully trained; drops to hand and shot.—Address "Z 4730, Setter," this office.

FOR Sale, Wire Haired Fox Terrier Puppy, male, four months, pedigree; cheap to good home. Seen 4 sandford terrace, Chelmsford, Dublin.

FOR Sale, Yorkshire Terrier, 3 months, male; three guineas; pedigree.—Coulson, Allesbury road.

FOR Eczema in Dog—Waldebe's Dogzema, full treatment 5/6, post free; all Dog complaints treated.—Waldebe, Chemist, Howth.

FOR Sale, six Smooth Fox Terrier Puppies; champion breed. Apply McDermott, Templeogue.

FIVE Collies, 12 weeks, best working strain; cheap. Wm. Quilley, Glenbrier, Enniscorthy.

GOOD hardy, pedigree Wire Haired Fox Terriers for sale, 10 weeks old.—Hughes, Avoca.

IRISH Setter pedigree Pups, Prize of Borris and Gransha strain, 10 weeks old mother prize winner 31 Botanic avenue.

LABRADOR Retrievers—Pedigree Puppies, one dog, five bitches, from 2 guineas; also fine pedigree Dog, 9 months.—Donovan, Clonsilla.

PEKINGESE Pups pedigree, Dec 5 rubies, Bitches 2, and 3 sables; beautiful specimens.—Hunnsbery, Beechfield, Midleton, Co. Cork.

POINTER for Hire, perfectly trained all game.—Address "Z 4805, Pointer," this office.

RETRIEVER Bitch, 16 months, thoroughly trained and well; sensible; £8.—Address "Z 4836, Retriever," this office.

SALE, Wire haired Fox Terrier Puppies, 10 weeks old, highest breeding; splendidly reared; inspection invited; price reasonable.—A. G. Riverdale, Dundrum.

STEADY on set, Red Setter Dog or Bitch Wanted, that will retrieve bird or water and work light (over 1st cock), no objection if bit wild or chases fur a bit.—Rev. M. Murray, Borris-in-Ossa, Co. Tipperary.

THE "Irish Field" is the official organ of the Irish Kennel Club, and publishes lists of Registrations and exclusive reports. Interesting news and best reports of Shows. On sale at all newsagents, 6d.

WELL bred Irish Red Setter Pups, 3 litters, 14 and 16 weeks old; dogs 20/-, bitches £1. Apply 35a Kevin street.

WANTED, a pair of Irish Red Setters, registered, dog and female, trained, not over two years old; state price and where can be seen. Address "Z 4733, Setters," this office.

BUSINESS, BUSINESS PREMISES LANDS, ETC.

SALE AND WANTED

A SECOND Floor Office to Let, electric light.—12 St. Andrew street.

A SUPERIOR Shop and extensive Premises, to Let, in very striking, best position, Petrie street; large office and cellar accommodation, merchant or manufacturing light fittings; immediate possession. Apply Hamilton, 123, Petrie street.

A LARGE, well lighted Office, second floor, to Let. Apply International Pharmacy, 21 Dawson street.

BUILDING Plots on Merton road, Palmerston Park, to Let; £10 per annum. Apply K. Kirwan, solicitor, 15 Suffolk street.

BUILDING Ground to Let, at four shillings per foot, in Blackrock Township, about 80 Palmerston road, about 250 feet.—Y 820, this office.

BUILDING Sites to Let, Alma road, Monkstown; long lease, reasonable ground rent; size of plots to suit applicant. Apply Rigthabitual and Estate, 24 Nassau street, Dublin.

CORNMARKET—City Butchers and Others—Good Shop and Basement; owner acquiring larger premises in neighbourhood. Apply Calley, 40 Cornmarket.

COMPLEX Stores, near O'Connell street, for Sale. Apply 112 Pitsborough road.

FOR Sale or Let, Premises, with office, suitable for motor works, well situated in city. Address "Z 4039, Premises," this office.

FACTORY, south side, within city boundary, in first-class repair, good water power, residence house, offices and outbuildings; immediate possession. G09, this office.

FOR Sale, Woollen Mills, containing machinery for every process, from raw wool to finished article; electric light; National gas engine and plant; low rents; good wool district. Apply Joseph Rochester and Sons, Ltd., Ballymullen Mills, Tralee.

FOR Sale, as going concern, well established Grocery Providory, doing high class business; splendid connection; near central city.—Y 1214, this office.

FLAT, with residence, Wanted, 40 to 60 rooms; moderate rent.—Y 1177, this office.

LARGE Room, suitable for office or showroom, Harcourt street (Stephen's Green end).—Y 1218, this office.

LARGE thin; three Corner Premises for Sale in Rathmines; frontage to Main street 30 feet; depth 145 feet, with side and rear entrance in Clare road. Apply M. J. Rattigan, Auctioneers.

"MORTGAGE Sale," 35 Royal Canal Bank, Nos. 4 and 5 Phibsborough place, Phibsborough, eight apartments, House, with two Cottages; rental £1 10s weekly. Sale Tuesday, 20th, Auctioneers, Mrs. Arthur, "The Housefinder," 52 O'Connell street.

MURPHY'S Boarding House, Restaurant, Commercial street, North Wall, double fronted shop, eleven apartments, washhouse, lavatory small yard, store, lease 21 years, unexpired; ground rent £45, Price £25. Vacant possession.—"The Housefinder," 52 O'Connell street.

OFF Fitzwilliam place—To Sell or Let, a Garage; will hold 8 cars.—Y 989, this office.

OFFICES to Let, modern requirements, new house.—16 Henry street.

OFFICES to Let—12 Fleet street.

OFFICES to Let, first and second floors; also five rooms Flat. Apply Cubic Cafe, 50-51 Middle Abbey street.

SPACIOUS Building, with Ground for Offices, to Let or Sell; suitable for storage, factory, showroom, tuition rooms, or any business requiring space and good light; very central. Apply Larges, 40 Lower Ormond quay.

WORKSHOP, Shed, and large Storage Accommodation to Let, North city; near markets.—Y 904, this office.

WANTED, lock up Shop, suitable Tobacconist's or Newsagent's goods. Reply Y 1186, this office.

WANTED, First Floor Rooms as Offices, vicinity of Grafton, O'Connell streets; moderate.—Y 1256, this office.

19 AND 20 Bachelor's Walk—These commanding Premises to be Let or Sold. Apply T. Peak, 49 Watling street.

27 PEARSE street; extensive Premises for Sale or to Let; long frontage; suitable for motor works, Co. Ltd.; also a large Site for a factory; good position to city; near railway station and canal. For particulars apply to I. Bradlow, 51 Grafton street.

STABLING AND GRAZING.

GRASS to Let—32 Acres to Let for 11 months, and 32 Acres to Let for 1st of January. Apply Thornhill, 112 Pitsborough road.

LARGE Yard, with water and seven airy loose boxes, two stalls, loft and harness room; convenient to Sandymount Strand; suitable for motor, riding school, or private grounds. Apply 965, this office.

LOOSE Boxes to Let for the season. Apply William Parkes, Station Hotel, Kilmessan, Co. Meath.

HOUSES AND LANDS FOR SALE.

AT Garner and Good's Offices personal attention given to all persons Selling or Buying Houses and Farms. Furniture and all Auctions conducted in town and country at least possible expense to owners.—Garner and Good, Auctioneers, House Agents, Chartered Surveyors, Valuers, 21 Lincoln place, Dublin.

AUCTION 15th October, "Shanragore," The Burrow, Sutton; possession, a well built House, with Are marine views.—Battersby and Co., 39 Westmoreland street.

AUCTION 15th October, "Silvermere," 31 Seafield road, Clontarf, possession, on about one acre; pretty detached Residence, conveniently placed.—Battersby, Auctioneers, Dublin.

AUCTION 15th October, 144, 143, 145 Upper Dorset street; part possession and profit rents; Full particulars, Auctioneers, Battersby and Co., 39 Westmoreland street.

AT Drumcondra, for Sale, a large, only £900, two roomed House, close to Quinsberg road; possession. Apply to Dockrell Limited, South Great George's street.

AT Rathmines—Good House, 7 apartments; possession, approx. £950. Kays, MacArthur and Co., Agents, 79 Talbot street.

AT Merrion—Semi detached Residence; possession; 4 apartments, bath, garden, private; price £1,300. MacArthur and Co., Agents, 79 Talbot street.

AT Rathmines—Large House, 8 apartments, good garden; possession; price £1,800. Kays, MacArthur and Co., Agents, 79 Talbot street.

AT Rathmines—Newly situated Residence, 10 apartments, bath, garage; possession; price £1,200. Kays, MacArthur and Co., Agents, 79 Talbot street.

AT Pembroke road (adjacent)—Spacious House, 9 apartments, bath, garden, private; possession; price £1,300. Kays, MacArthur and Co., Agents, 79 Talbot street.

ATTRACTIVE investment—For Sale, No 17 Trimleston villa avenue, containing four rooms, also kitchen, parlour, scullery, etc. Full particulars as above. House open each day up to 6 o'clock.

ATTRACTIVE Houses for Sale—37, 38, 39 Kenilworth Park road, one with garage; eight rooms; modern; electricity throughout; Kinnage bus passes close by. Apply Archer, 35 Aungier street.

BUY your House or Shop, easy repayment scheme.—Corbett, 14 Ormond quay.

BALLSBRIDGE—Auction Thursday next, 31 Oakland Park; possession; attractive situation, choice suburban location; convenient to train and tram; Battersby, Auctioneers, Dublin.

CLONTARF—For Sale, 7 Victoria Villas, Mayfield road; 5 rooms, pantry, scullery, bath, hot and cold; cellarage, etc.; immediate possession Apply Wallis, 17 Lower Ormond quay, Dublin.

CLONTARF—For Sale, with possession, semi detached residence, nicely situated; 3 sitting, 3 bedrooms, bathroom, etc.—Battersby, Agents, Westmoreland street.

CLONLIFFE road (off—A neat compact House, 3 rooms, large garden, room for garage; price £450.—Battersby and Co., Westmoreland street.

DESIRABLE Building Sites in Terenure district; long lease; rent 5/- per foot frontage; minimum cost of house £1,000. Apply Moore, Higginbotham and Stafford, 24 Nassau street, or Messrs. White and Meares, 16 Molesworth street, Dublin.

DRUMCONDRA—For Sale, with possession, semi detached residence, convenient trams; 6 rooms, bath; £800. Battersby, Westmoreland street.

DRUMCONDRA—For Sale, with possession, semi detached; high and healthy situation; 7 rooms, electric lights; newly decorated throughout.—Battersby, Westmoreland street.

FOR Sale 12 Brighton square, nice House; 3 reception, 4 bedrooms, maid's room, garage, garden, electric light, bath; price moderate. Seen afternoon.

FOR Sale, with immediate possession, compact House on Donore avenue, South Circular road; contains two sitting and three bedroom, kitchen, bathroom and w.c.; price £600, subject to £5 a year; lease 120 years. Apply John Carroll, Land Agent, 54 Upper Ormond quay, Dublin.

HOUSES AND LANDS FOR SALE.

A SECOND Floor Office to Let, electric light.—12 St. Andrew street.

A SUPERIOR Shop and extensive Premises, to Let, in very striking, best position, Petrie street; large office and cellar accommodation, merchant or manufacturing light fittings; immediate possession. Apply Hamilton, 123, Petrie street.

A LARGE, well lighted Office, second floor, to Let. Apply International Pharmacy, 21 Dawson street.

BUILDING Plots on Merton road, Palmerston Park, to Let; £10 per annum. Apply K. Kirwan, solicitor, 15 Suffolk street.

BUILDING Ground to Let, at four shillings per foot, in Blackrock Township, about 80 Palmerston road, about 250 feet.—Y 820, this office.

BUILDING Sites to Let, Alma road, Monkstown; long lease, reasonable ground rent; size of plots to suit applicant. Apply Rigthabitual and Estate, 24 Nassau street, Dublin.

CORNMARKET—City Butchers and Others—Good Shop and Basement; owner acquiring larger premises in neighbourhood. Apply Calley, 40 Cornmarket.

COMPLEX Stores, near O'Connell street, for Sale. Apply 112 Pitsborough road.

FOR Sale or Let, Premises, with office, suitable for motor works, well situated in city. Address "Z 4039, Premises," this office.

FACTORY, south side, within city boundary, in first-class repair, good water power, residence house, offices and outbuildings; immediate possession. G09, this office.

FOR Sale, Woollen Mills, containing machinery for every process, from raw wool to finished article; electric light; National gas engine and plant; low rents; good wool district. Apply Joseph Rochester and Sons, Ltd., Ballymullen Mills, Tralee.

FOR Sale, as going concern, well established Grocery Providory, doing high class business; splendid connection; near central city.—Y 1214, this office.

FLAT, with residence, Wanted, 40 to 60 rooms; moderate rent.—Y 1177, this office.

LARGE Room, suitable for office or showroom, Harcourt street (Stephen's Green end).—Y 1218, this office.

LARGE thin; three Corner Premises for Sale in Rathmines; frontage to Main street 30 feet; depth 145 feet, with side and rear entrance in Clare road. Apply M. J. Rattigan, Auctioneers.

"MORTGAGE Sale," 35 Royal Canal Bank, Nos. 4 and 5 Phibsborough place, Phibsborough, eight apartments, Houses, with two Cottages; rental £1 10s weekly. Sale Tuesday, 20th, Auctioneers, Mrs. Arthur, "The Housefinder," 52 O'Connell street.

MURPHY'S Boarding House, Restaurant, Commercial street, North Wall, double fronted shop, eleven apartments, washhouse, lavatory small yard, store, lease 21 years, unexpired; ground rent £45, Price £25. Vacant possession.—"The Housefinder," 52 O'Connell street.

OFF Fitzwilliam place—To Sell or Let, a Garage; will hold 8 cars.—Y 989, this office.

OFFICES to Let, modern requirements, new house.—16 Henry street.

OFFICES to Let—12 Fleet street.

OFFICES to Let, first and second floors; also five rooms Flat. Apply Cubic Cafe, 50-51 Middle Abbey street.

SPACIOUS Building, with Ground for Offices, to Let or Sell; suitable for storage, factory, showroom, tuition rooms, or any business requiring space and good light; very central. Apply Larges, 40 Lower Ormond quay.

WORKSHOP, Shed, and large Storage Accommodation to Let, North city; near markets.—Y 904, this office.

WANTED, lock up Shop, suitable Tobacconist's or Newsagent's goods. Reply Y 1186, this office.

WANTED, First Floor Rooms as Offices, vicinity of Grafton, O'Connell streets; moderate.—Y 1256, this office.

19 AND 20 Bachelor's Walk—These commanding Premises to be Let or Sold. Apply T. Peak, 49 Watling street.

27 PEARSE street; extensive Premises for Sale or to Let; long frontage; suitable for motor works, Co. Ltd.; also a large Site for a factory; good position to city; near railway station and canal. For particulars apply to I. Bradlow, 51 Grafton street.

Government Typists Results from HUGHES'S ACADEMY

LAST EXAM.—15 Successes. BEST IRISH RESULT. TEN PREVIOUS EXAMS.—Practically all the Northern Successes and BEST IRISH RESULT at each Competition.

Candidates for next Exam. should enrol at once.

Hughes's Academy

92 ROYAL AVENUE, BELFAST. Phone 75 (Branch Academy, Londonderry).

"Enerjized" Sweet Peas

FOR AUTUMN SOWING

Send for our list of Prize Stocks

Alex. Dickson & Sons, (Dublin) Ltd.

61 DAWSON STREET

HOUSES AND LANDS CONTINUED

FOR Sale with immediate possession, edifying, Charleston road, Rathmines, excellent House, containing two sitting, three bedrooms, kitchen, bathroom and w.c.; price £800, subject to £7 a year; lease 250 years. Apply John Carroll, Land Agent, 54 Upper Ormond quay, Dublin.

FREEHOLD Property for Sale, Sea View House, Wicklow, containing 3 reception rooms, 5 family bedrooms, maid's room, storeroom, kitchen, pantry and larder, etc.; bathroom, h. and c.; indoor and outdoor sanitation; enclosed yard, with coach house, stable, harness room, coal house, and other offices; a full sized tennis court, paddock, large garden; detached House, standing in its own grounds. Particulars from Haskins Brothers, Estate Agents, Wicklow.

FARMS—A number of splendid Tillage and Grazing Farms, with Residences, adjacent to city; very desirable Residences, Offices in County Meath, Kildare, Wicklow, Wexford, Louth, etc.—The National Estate Agency, 66 Middle Abbey street, Dublin.

GOOD House in Rathgar road for Sale; nicely situated; near bus, train, tram; good garden; possession.—Y 1166, this office.

GREYSTONES, 6 miles, railway one, sunny four roomed Cottage, 11 acres; garage; paddock; furniture, optional; possession; £300; stamped envelope.—Arthur Jones, Sea, Greystones.

HOUSE for Sale, 86 St. Joseph street, North Circular road. Apply 28 Leo street.

CONTINUED ON PAGE 12.

DUBLIN DISTRICT COURT.

ROBBED AND SHOT.

ARREST AFTER TWELVE MONTHS.

(BEFORE MR. CUSSEN.)

Charges of attempted murder, armed robbery and unauthorised possession of a revolver were heard against William McCleane, housepainter, Upper Fownes street. The accused man was alleged to have stolen by force from Michael Gleeson, 11 Belvedere place, £30, belonging to the Amalgamated Society of House and Shop Painters.

Mr. Gleeson, the treasurer of the society, stated that on the 24th October, 1924, he drew between £50 and £70 from the Co-operative Bank Merrion row, and actually had £76 in his possession that night. When he left his house at 6.35 p.m. he noticed two men at the bottom of his steps. His suspicions were aroused, but it was too late to go back. He was about to mount his bicycle when the smaller man of the two, whom he believed to be McCleane, rushed at him, "covered" him with a revolver and told him to put up his hands. The second man also had a revolver in his hand.

The witness was taken to the opposite side of the street, put against the railing and deprived of a large sum of money. The "taller man" then fired a shot at him, and he was hit in the thigh. As he fell to the ground the two men ran away towards the North Circular road.

The accused man, the witness said, was a member of the Painters' Society, and at a meeting of the trade in May last, when he next saw him, he recognised him at once as one of the men who held him up. He made inquiries about the man and informed the police. On Saturday last, as the witness was returning home from the theatre, he saw McCleane turning from Fownes street into Dame street. When he saw the witness McCleane quickly wheeled around and turned into a house in Fownes street.

Evidence was given that when charged and cautioned McCleane said: "So help me, God, I am innocent."

The accused man, who was defended by Mr. J. V. Brady, was remanded until Tuesday.

READY-MONEY BETTING.

Joseph MacSherry, 6 Thomas lane, was charged with using his premises for ready-money betting. John Farrell, Robert Ousley, John Byrne, and Christopher Keenan were charged with frequenting the premises for betting purposes.

The premises, it was stated, were raided on Monday last, and twenty-three dockets relating to horses running at Wolverhampton were found on a desk in front of MacSherry. A packet of betting dockets, a pay-out list, and racing papers were also found.

MacSherry, who undertook to give up the business, was fined £4. The other defendants were cautioned, the Justice remarking that they had rendered themselves liable to be regarded as rogues and vagabonds; and if they came before the Court again on a similar charge they would be sent to Mountjoy without the option of a fine.

DANGEROUS SPEED.

WOMAN MOTORIST FINED.

(BEFORE MR. COLLINS.)

Mrs. Kathleen Rooney, Avondale, Clonsilla, was fined £5 for driving a motor car at a dangerous speed at Ballsbridge on the 29th July last. She was alleged to have knocked down William Field, Merrion View avenue.

Field gave evidence that he was crossing the road at Ballsbridge when the motor car came from behind a furniture van "at a terrible speed" and knocked him down. He was dragged along the ground for several yards, and the shirt was ripped off his back.

Another witness who was on the scene said that the motor car "flashed past him."

Mrs. Rooney said that she was driving at a speed of only fifteen miles an hour. She sounded the horn on reaching the furniture van. On seeing Field, she swerved, but he was indecisive in his movements, and she could not avoid him. He told the witness at the time that it was "absolutely nobody's fault."

The Justice held that the defendant's speed was dangerous, and imposed a fine as stated.

RECKLESS DRIVING.

For driving a motor car in a dangerous manner at Haddington road, Michael Boland, Eustace street Buildings, was fined £2.

Guard Mulvihill said that the defendant was going at thirty-five miles an hour, and that his driving was extremely dangerous.

If the wind feels nippy, and you intend to spend a day in the open, use Pomeroy Day Cream lavishly on the backs of your hands and on your face. This will entirely prevent the most cutting wind from chapping your skin or having any ill effect.

POMEROY DAY CREAM

2/6 a Vase

At all Chemists and Stores

DUBLIN CIRCUIT COURT

VICEREGAL GRAVEL TAKEN FROM BEACH: FINE AND APPEAL.

(BEFORE JUDGE DROMGOOLE, K.C.)

William Ross, 60 Castle street, Dalkey; John Warren, 24 Convent road, Dalkey; Joseph Crowley, Bray, and Peter Richardson, junior, Loughlinstown, appealed against a decision of District Justice Little at Shankill fining them £10 each for taking sand from the foreshore near Dalkey, the complainants being the Great Southern Railways and John Temple.

Mr. Martin C. Maguire, K.C., and Mr. A. Lynn (instructed by Messrs. A. B. Maguire and Co.) appeared for the appellants.

Mr. E. J. Kelly (instructed by Messrs. W. G. Bradley and Sons) appeared for the railway company and John Temple.

Evidence was given by employees of the railway company, who produced maps of the place whence the sand was taken.

Some of the defendants were examined, and stated that they had been taking sand there for years. The sand was washed in by the sea, and its removal did not injure the railway company's property.

William Richardson, father of one of the defendants, said that he had been drawing sand from the place for over thirty years.

Judge Dromgoole—What do you do with the sand?

The witness—I sell it, my lord. I supply the Governor-General with some of it. (Laughter.)

Judge Dromgoole—For what purpose?

The witness—To gravel the walks; and I am supplying practically all the Government, and they are saying nothing at all to me. (Laughter.)

The further hearing of the appeal was adjourned.

EX-SERVICE MEN'S CLUB.

CANCELLATION ORDER REVERSED.

(BEFORE JUDGE DROMGOOLE, K.C.)

Judge Dromgoole, on appeal, reversed the decision of Mr. E. A. Collins, K.C., District Justice, cancelling the certificate of registration of the ex-Service Men's Club, 53a Rathmines road, Dublin, as the result of a summons brought by the police alleging that the club was managed and carried on in such a manner as to constitute a ground of objection to the renewal of the certificate.

Mr. E. J. Phelps, K.C., and Mr. Walsh (instructed by Messrs. Moloney and Owens, solicitors) appeared for the appellants. Mr. D. O'Flaherty, solicitor, represented the State.

Inspector Brennan stated that he was passing the club at 1.20 a.m. on Sunday, 12th April last, when he noticed

PROSPECTUS.

A copy of the full Prospectus has been filed with the Registrar of Joint Stock Companies, which later also states:

Application will be made to the Committee of the Stock Exchange for permission to deal in the Shares now offered after allotment.

The SUBSCRIPTION LIST will CLOSE on or before the 10th day of OCTOBER, 1925.

KULIM RUBBER ESTATES

LIMITED.

(Incorporated under the Companies Acts, 1908 to 1917.)

SHARE CAPITAL - - - - £250,000.

DIVIDED INTO 250,000 SHARES OF £1 EACH.

Issue of 200,000 Shares of £1 each at par.

2s. 6d. per Share on Application, 7s. 6d. on Allotment, 10s. 0d. on the 5th November, 1925; the remaining 50,000 Shares are held in reserve against options hereafter mentioned.

DIRECTORS.

HENRY LAKE COGHLAN (Director Anglo-Java Rubber and Produce Company, Limited, and Telogerodjo Plantations, Limited), Chairman.

HUGH BLASSON CARRITT (Director Sungei Buaya (Sumatra) Rubber Company, Limited, and Kawie (Java) Rubber Estates, Limited).

ARCHIBALD HUGH DOHERTY (Director Sungkap Para Plantations, Limited).

ALBERT FRERE GOODRICH (Director Sungei Tukong Rubber Plantations, Limited).

BANKERS.

WESTMINSTER BANK, LIMITED, Bartholomew lane, E.C.2; Head Office: 41 Lothbury, E.C.2, and Branches.

BROKERS.

SHAW, LOEBL & CO., Winder's Hall, Austin Friars, E.C.2, and Stock Exchange.

SIMPSON, MILLER & SPRINGER, 5 and 6 Great Winchester street, E.C.2, and Stock Exchange.

EASTERN AGENTS.

SANDILANDS, BUTTERY & CO., Penang.

PRODUCE BROKERS.

LLOYD, MATHESON & CARRITT, 130 Fenchurch street, E.C.3.

AUDITORS.

THOMSON McLINTOCK & CO., Chartered Accountants, 71 Queen street, E.C.4.

SOLICITORS.

MAYO, ELDER & CO., 10 Draper's-gardens, London, E.C.2.

SECRETARIES AND REGISTERED OFFICES.

EASTERN INDUSTRIES, LIMITED, 65 London-wall, London, E.C.2.

ABRIDGED PROSPECTUS

This Company has been formed to acquire and develop certain Rubber Estates in Kedah, Malay Peninsula, which are in two groups, one comprising Gim Khoon, Murrayfield and Trap Estates ("A" Group) and the other comprising Peh Seng, Soon Eng Bee and Hong Heng Estates with some 141 acres adjoining ("B" Group).

The properties were reported on, "A" Group by Mr. J. Kenneth Swaine, Manager of Lauderdale Estate, Perak, and "B" Group by Mr. J. W. Kennedy, General Manager of Gula-Kalumpong Rubber Estates, Limited.

The statements in the full Prospectus are based on Mr. Swaine's reports dated 22nd July and 8th August, 1925, and Mr. Kennedy's report dated 28th August, 1925.

Approximate total areas are:—"A" Group, 1,268 acres, of which 1,092 acres are planted with Rubber, and "B" Group, 1,747 acres, of which 1,471 acres are planted with Rubber.

The combined planted areas and apparent ages of the trees, judged by growth, are as follows:—

7 to 8 years old			544 acres
6 " 6	"	"	371 "
5 " 5	"	"	303 "
3 " 4	"	"	353 "
2 " 3	"	"	352 "
1 " 2	"	"	365 "
Under 1 year	"	"	326 "
			389 "
Total area under Rubber			2,563 acres

The present total standard production is stated to be 270,671 lbs.

Mr. Swaine estimates f.o.b. cost of production on "A" Group for the first year at 9d. per lb., reducing to 7d. per lb. in the fifth year, whilst on "B" Group Mr. Kennedy estimates the "all-in" cost of production for the first year at 1s. per lb., reducing to 8d. per lb. in the fifth year.

ESTIMATED CROPS AND PROFITS.—The crops for the next seven years, as taken by Mr. Swaine and Mr. Kennedy for the purposes of their valuations, and the estimated profits, subject to London expenditure, based upon these crops, and assuming a selling price as stated below, are as follows:—

Year.	Crop. lbs.	Selling Price.	Profit.
1925/6	222,850	2s. 0d.	£11,900
1926/7	319,120	1s. 9d.	£28
1927/8	456,867	1s. 6d.	£14,691
1928/9	586,658	1s. 6d.	17,025
1929/30	743,456	1s. 6d.	23,249
1930/31	839,175	1s. 6d.	27,950
1931/32	913,838	1s. 6d.	25,990
			39,191

There are no forward sales.

1d. per lb. on Crops stated is equivalent to:—

1925/6	£928
1926/7	£1,330
1927/8	£1,900
1928/9	£2,444
1929/30	£3,093
1930/31	£3,496
1931/32	£3,807

VALUATION.—The total valuation of all the properties on the basis of seven years' crops with cost of production as before stated, and a selling price of 2s. per lb. for the first year, and 1s. 6d. per lb. thereafter, is £164,543, as follows:—After deducting £7,052, being his estimated cost of bulls, log- and cart-cutting the properties in wood order, Mr. Swaine values "A" Group at £53,808. After deducting £110,738.

Mr. Kennedy values "B" Group at £110,735.

STOCK PURCHASE PRICE.—The purchase price payable in cash by the Company to the Vendors, Eastern Industries, Limited, of 65 London Wall, E.C.2, is £183,306, equivalent to £58 10s. 3d. per planted acre, and in addition the Company agrees to allot to the Vendors the right until the 30th June, 1926, to subscribe at par for 50,000 Shares of £1 each. The Vendors are having under contracts mentioned in the full prospectus a aggregate sum of £1,254,006 52, approximately equal to £137,606.

The preliminary expenses are estimated at £7,000, in addition to underwriting, commission, brokerage, etc., and are payable by the Company.

No sum is payable for goodwill.

Directors are interested as follows:—H. L. Coghlan and A. H. Doherty are both Directors of Far East Industries, Limited, and each of them holds one-third of the Issued Share Capital thereof. H. L. Coghlan, H. B. Carritt, A. H. Doherty and A. F. Goodrich have respectively subunderwritten 4,000 Shares, 2,000 Shares and 4,000 Shares of this issue for a commission of 4 per cent.

Copies of the Contracts and the Reports can be seen at the Offices of the Company at any time while the Subscription List is open.

Copies of the full Prospectus (upon the terms of which alone applications will be received) and Forms of Application for Shares can be obtained from the Bankers, Brokers and Solicitors, and at the Registered Offices of the Company.

London, 14th October, 1925

THIS FORM MAY BE USED

KULIM RUBBER ESTATES, LIMITED.

FORM OF APPLICATION. (17.)

TO THE DIRECTORS OF KULIM RUBBER ESTATES, LIMITED.

Gentlemen.—Having paid to your Bankers the sum of £ , being a deposit of 2s. 6d. per Share on application for Shares of £1 each in the above-named Company, I/we request you to allot to me/us that number of Shares of £1 each in the said Company mentioned in the Prospectus, dated 14th October, 1925, or less number that you may allot to me upon the terms of the full Prospectus, dated 14th October, 1925, or less number that you may allot to me upon the terms of the full Association of the Company and I/we Memorandum and Articles of Association of the Company and I/we undertake to pay the balance due as provided by the said full Prospectus, and I/we authorise you to place my/our name(s) on the Register of Members of the Company in respect of the Shares allotted to me/us.

Usual Signature .....

Surname (in Block Letters) .....

Christian Name(s) .....

Address (in full) .....

Date .....

Occupation .....

(If a lady, state whether Married, Widow, or Spinster).

This Form must be filled up and sent with remittance to Westminster Bank, Limited, Bartholomew Lane, London, E.C.2.; Head Office: 41 Lothbury, E.C.2, or to any of its Branches.

Cheques must be made payable to "Bearer," and crossed "Not Negotiable." If "Order" cheques are altered to "Bearer," the alteration must be signed.

The Anglo-South American Bank, Limited.

Head Office:

117 OLD BROAD STREET, LONDON, E.C.2.

Authorised Capital, £10,000,000 | Issued Capital £6,734,000
Reserve Fund ..... £4,000,000 | Paid-up Capital £4,367,390

The Bank, in addition to 9 branches in SPAIN, has, with its AFFILIATED INSTITUTIONS—
THE BRITISH BANK OF SOUTH AMERICA, LTD. and
THE COMMERCIAL BANK OF SPANISH AMERICA, LTD.
65 Offices in the principal countries of LATIN AMERICA.

AUXILIARIES:—
ANGLO SOUTH AMERICAN TRUST COMPANY, NEW YORK (Incorporated under the laws of the State of New York) and
BANQUE ANGLO-SUD AMERICAINE, Soc. An.m., PARIS.
Irish Agency: NORTHERN BANKING COMPANY, LTD., BELFAST.

DEALINGS IN LONDON MARKET.

The following dealings among active stocks and shares were marked in London yesterday:—

Consols—55⅝, ⅝, ¾, ⅞, 55⅞, ⅝, ¾, ⅞, 56, ⅛, ¼, ⅜, ½, ⅝, ¾, ⅞, 57, ⅛, ¼, ⅜, ½, ⅝, ¾, ⅞, 58, ⅛, ¼, ⅜, ½, ⅝, ¾, ⅞, 59, ⅛, ¼, ⅜, ½, ⅝, ¾, ⅞, 60, ⅛, ¼, ⅜, ½, ⅝, ¾, ⅞, 61, ⅛, ¼, ⅜, ½, ⅝, ¾, ⅞, 62, ⅛, ¼, ⅜, ½, ⅝, ¾, ⅞, 63, ⅛, ¼, ⅜, ½, ⅝, ¾, ⅞, 64, ⅛, ¼, ⅜, ½, ⅝, ¾, ⅞, 65 5 p.c. Conversion Loan 1944-64, 97⅜, ⅝, ¾, ⅞, 98, ⅛, ¼, ⅜, ½, ⅝, ¾, ⅞, 99, ⅛, ¼, ⅜, ½, ⅝, ¾, ⅞, 100, ⅛, ¼, ⅜, ½, ⅝, ¾, ⅞, 101, ⅛, ¼, ⅜, ½, ⅝, ¾, ⅞, 102, ⅛, ¼, ⅜, ½, ⅝, ¾, ⅞, 103, ⅛, ¼, ⅜, ½, ⅝, ¾, ⅞, 104, ⅛, ¼, ⅜, ½, ⅝, ¾, ⅞, 105, ⅛, ¼, ⅜, ½, ⅝, ¾, ⅞, 106, ⅛, ¼, ⅜, ½, ⅝, ¾, ⅞, 107, ⅛, ¼, ⅜, ½, ⅝, ¾, ⅞, 108, ⅛, ¼, ⅜, ½, ⅝, ¾, ⅞, 109, ⅛, ¼, ⅜, ½, ⅝, ¾, ⅞, 110, ⅛, ¼, ⅜, ½, ⅝, ¾, ⅞, 111, ⅛, ¼, ⅜, ½, ⅝, ¾, ⅞, 112, ⅛, ¼, ⅜, ½, ⅝, ¾, ⅞, 113, ⅛, ¼, ⅜, ½, ⅝, ¾, ⅞, 114, ⅛, ¼, ⅜, ½, ⅝, ¾, ⅞, 115, ⅛, ¼, ⅜, ½, ⅝, ¾, ⅞, 116, ⅛, ¼, ⅜, ½, ⅝, ¾, ⅞, 117, ⅛, ¼, ⅜, ½, ⅝, ¾, ⅞, 118, ⅛, ¼, ⅜, ½, ⅝, ¾, ⅞, 119, ⅛, ¼, ⅜, ½, ⅝, ¾, ⅞, 120, ⅛, ¼, ⅜, ½, ⅝, ¾, ⅞, 121, ⅛, ¼, ⅜, ½, ⅝, ¾, ⅞, 122, ⅛, ¼, ⅜, ½, ⅝, ¾, ⅞, 123, ⅛, ¼, ⅜, ½, ⅝, ¾, ⅞, 124, ⅛, ¼, ⅜, ½, ⅝, ¾, ⅞, 125, ⅛, ¼, ⅜, ½, ⅝, ¾, ⅞, 126, ⅛, ¼, ⅜, ½, ⅝, ¾, ⅞, 127, ⅛, ¼, ⅜, ½, ⅝, ¾, ⅞, 128, ⅛, ¼, ⅜, ½, ⅝, ¾, ⅞, 129, ⅛, ¼, ⅜, ½, ⅝, ¾, ⅞, 130, ⅛, ¼, ⅜, ½, ⅝, ¾, ⅞, 131, ⅛, ¼, ⅜, ½, ⅝, ¾, ⅞, 132, ⅛, ¼, ⅜, ½, ⅝, ¾, ⅞, 133, ⅛, ¼, ⅜, ½, ⅝, ¾, ⅞, 134, ⅛, ¼, ⅜, ½, ⅝, ¾, ⅞, 135, ⅛, ¼, ⅜, ½, ⅝, ¾, ⅞, 136, ⅛, ¼, ⅜, ½, ⅝, ¾, ⅞, 137, ⅛, ¼, ⅜, ½, ⅝, ¾, ⅞, 138, ⅛, ¼, ⅜, ½, ⅝, ¾, ⅞, 139, ⅛, ¼, ⅜, ½, ⅝, ¾, ⅞, 140, ⅛, ¼, ⅜, ½, ⅝, ¾, ⅞, 141, ⅛, ¼, ⅜, ½, ⅝, ¾, ⅞, 142, ⅛, ¼, ⅜, ½, ⅝, ¾, ⅞, 143, ⅛, ¼, ⅜, ½, ⅝, ¾, ⅞, 144, ⅛, ¼, ⅜, ½, ⅝, ¾, ⅞, 145, ⅛, ¼, ⅜, ½, ⅝, ¾, ⅞, 146, ⅛, ¼, ⅜, ½, ⅝, ¾, ⅞, 147, ⅛, ¼, ⅜, ½, ⅝, ¾, ⅞, 148, ⅛, ¼, ⅜, ½, ⅝, ¾, ⅞, 149, ⅛, ¼, ⅜, ½, ⅝, ¾, ⅞, 150, ⅛, ¼, ⅜, ½, ⅝, ¾, ⅞, 151, ⅛, ¼, ⅜, ½, ⅝, ¾, ⅞, 152, ⅛, ¼, ⅜, ½, ⅝, ¾, ⅞, 153, ⅛, ¼, ⅜, ½, ⅝, ¾, ⅞, 154, ⅛, ¼, ⅜, ½, ⅝, ¾, ⅞, 155, ⅛, ¼, ⅜, ½, ⅝, ¾, ⅞, 156, ⅛, ¼, ⅜, ½, ⅝, ¾, ⅞, 157, ⅛, ¼, ⅜, ½, ⅝, ¾, ⅞, 158, ⅛, ¼, ⅜, ½, ⅝, ¾, ⅞, 159, ⅛, ¼, ⅜, ½, ⅝, ¾, ⅞, 160, ⅛, ¼, ⅜, ½, ⅝, ¾, ⅞, 161, ⅛, ¼, ⅜, ½, ⅝, ¾, ⅞, 162, ⅛, ¼, ⅜, ½, ⅝, ¾, ⅞, 163, ⅛, ¼, ⅜, ½, ⅝, ¾, ⅞, 164, ⅛, ¼, ⅜, ½, ⅝, ¾, ⅞, 165, ⅛, ¼, ⅜, ½, ⅝, ¾, ⅞, 166, ⅛, ¼, ⅜, ½, ⅝, ¾, ⅞, 167, ⅛, ¼, ⅜, ½, ⅝, ¾, ⅞, 168, ⅛, ¼, ⅜, ½, ⅝, ¾, ⅞, 169, ⅛, ¼, ⅜, ½, ⅝, ¾, ⅞, 170, ⅛, ¼, ⅜, ½, ⅝, ¾, ⅞, 171, ⅛, ¼, ⅜, ½, ⅝, ¾, ⅞, 172, ⅛, ¼, ⅜, ½, ⅝, ¾, ⅞, 173, ⅛, ¼, ⅜, ½, ⅝, ¾, ⅞, 174, ⅛, ¼, ⅜, ½, ⅝, ¾, ⅞, 175, ⅛, ¼, ⅜, ½, ⅝, ¾, ⅞, 176, ⅛, ¼, ⅜, ½, ⅝, ¾, ⅞, 177, ⅛, ¼, ⅜, ½, ⅝, ¾, ⅞, 178, ⅛, ¼, ⅜, ½, ⅝, ¾, ⅞, 179, ⅛, ¼, ⅜, ½, ⅝, ¾, ⅞, 180, ⅛, ¼, ⅜, ½, ⅝, ¾, ⅞, 181, ⅛, ¼, ⅜, ½, ⅝, ¾, ⅞, 182, ⅛, ¼, ⅜, ½, ⅝, ¾, ⅞, 183, ⅛, ¼, ⅜, ½, ⅝, ¾, ⅞, 184, ⅛, ¼, ⅜, ½, ⅝, ¾, ⅞, 185, ⅛, ¼, ⅜, ½, ⅝, ¾, ⅞, 186, ⅛, ¼, ⅜, ½, ⅝, ¾, ⅞, 187, ⅛, ¼, ⅜, ½, ⅝, ¾, ⅞, 188, ⅛, ¼, ⅜, ½, ⅝, ¾, ⅞, 189, ⅛, ¼, ⅜, ½, ⅝, ¾, ⅞, 190, ⅛, ¼, ⅜, ½, ⅝, ¾, ⅞, 191, ⅛, ¼, ⅜, ½, ⅝, ¾, ⅞, 192, ⅛, ¼, ⅜, ½, ⅝, ¾, ⅞, 193, ⅛, ¼, ⅜, ½, ⅝, ¾, ⅞, 194, ⅛, ¼, ⅜, ½, ⅝, ¾, ⅞, 195, ⅛, ¼, ⅜, ½, ⅝, ¾, ⅞, 196, ⅛, ¼, ⅜, ½, ⅝, ¾, ⅞, 197, ⅛, ¼, ⅜, ½, ⅝, ¾, ⅞, 198, ⅛, ¼, ⅜, ½, ⅝, ¾, ⅞, 199, ⅛, ¼, ⅜, ½, ⅝, ¾, ⅞, 200, ⅛, ¼, ⅜, ½, ⅝, ¾, ⅞, 201, ⅛, ¼, ⅜, ½, ⅝, ¾, ⅞, 202, ⅛, ¼, ⅜, ½, ⅝, ¾, ⅞, 203, ⅛, ¼, ⅜, ½, ⅝, ¾, ⅞, 204, ⅛, ¼, ⅜, ½, ⅝, ¾, ⅞, 205, ⅛, ¼, ⅜, ½, ⅝, ¾, ⅞, 206, ⅛, ¼, ⅜, ½, ⅝, ¾, ⅞, 207, ⅛, ¼, ⅜, ½, ⅝, ¾, ⅞, 208, ⅛, ¼, ⅜, ½, ⅝, ¾, ⅞, 209, ⅛, ¼, ⅜, ½, ⅝, ¾, ⅞, 210, ⅛, ¼, ⅜, ½, ⅝, ¾, ⅞, 211, ⅛, ¼, ⅜, ½, ⅝, ¾, ⅞, 212, ⅛, ¼, ⅜, ½, ⅝, ¾, ⅞, 213, ⅛, ¼, ⅜, ½, ⅝, ¾, ⅞, 214, ⅛, ¼, ⅜, ½, ⅝, ¾, ⅞, 215, ⅛, ¼, ⅜, ½, ⅝, ¾, ⅞, 216, ⅛, ¼, ⅜, ½, ⅝, ¾, ⅞, 217, ⅛, ¼, ⅜, ½, ⅝, ¾, ⅞, 218, ⅛, ¼, ⅜, ½, ⅝, ¾, ⅞, 219, ⅛, ¼, ⅜, ½, ⅝, ¾, ⅞, 220, ⅛, ¼, ⅜, ½, ⅝, ¾, ⅞, 221, ⅛, ¼, ⅜, ½, ⅝, ¾, ⅞, 222, ⅛, ¼, ⅜, ½, ⅝, ¾, ⅞, 223, ⅛, ¼, ⅜, ½, ⅝, ¾, ⅞, 224, ⅛, ¼, ⅜, ½, ⅝, ¾, ⅞, 225, ⅛, ¼, ⅜, ½, ⅝, ¾, ⅞, 226, ⅛, ¼, ⅜, ½, ⅝, ¾, ⅞, 227, ⅛, ¼, ⅜, ½, ⅝, ¾, ⅞, 228, ⅛, ¼, ⅜, ½, ⅝, ¾, ⅞, 229, ⅛, ¼, ⅜, ½, ⅝, ¾, ⅞, 230, ⅛, ¼, ⅜, ½, ⅝, ¾, ⅞, 231, ⅛, ¼, ⅜, ½, ⅝, ¾, ⅞, 232, ⅛, ¼, ⅜, ½, ⅝, ¾, ⅞, 233, ⅛, ¼, ⅜, ½, ⅝, ¾, ⅞, 234, ⅛, ¼, ⅜, ½, ⅝, ¾, ⅞, 235, ⅛, ¼, ⅜, ½, ⅝, ¾, ⅞, 236, ⅛, ¼, ⅜, ½, ⅝, ¾, ⅞, 237, ⅛, ¼, ⅜, ½, ⅝, ¾, ⅞, 238, ⅛, ¼, ⅜, ½, ⅝, ¾, ⅞, 239, ⅛, ¼, ⅜, ½, ⅝, ¾, ⅞, 240, ⅛, ¼, ⅜, ½, ⅝, ¾, ⅞, 241, ⅛, ¼, ⅜, ½, ⅝, ¾, ⅞, 242, ⅛, ¼, ⅜, ½, ⅝, ¾, ⅞, 243, ⅛, ¼, ⅜, ½, ⅝, ¾, ⅞, 244, ⅛, ¼, ⅜, ½, ⅝, ¾, ⅞, 245, ⅛, ¼, ⅜, ½, ⅝, ¾, ⅞, 246, ⅛, ¼, ⅜, ½, ⅝, ¾, ⅞, 247, ⅛, ¼, ⅜, ½, ⅝, ¾, ⅞, 248, ⅛, ¼, ⅜, ½, ⅝, ¾, ⅞, 249, ⅛, ¼, ⅜, ½, ⅝, ¾, ⅞, 250, ⅛, ¼, ⅜, ½, ⅝, ¾, ⅞, 251, ⅛, ¼, ⅜, ½, ⅝, ¾, ⅞, 252, ⅛, ¼, ⅜, ½, ⅝, ¾, ⅞, 253, ⅛, ¼, ⅜, ½, ⅝, ¾, ⅞, 254, ⅛, ¼, ⅜, ½, ⅝, ¾, ⅞, 255, ⅛, ¼, ⅜, ½, ⅝, ¾, ⅞, 256, ⅛, ¼, ⅜, ½, ⅝, ¾, ⅞, 257, ⅛, ¼, ⅜, ½, ⅝, ¾, ⅞, 258, ⅛, ¼, ⅜, ½, ⅝, ¾, ⅞, 259, ⅛, ¼, ⅜, ½, ⅝, ¾, ⅞, 260, ⅛, ¼, ⅜, ½, ⅝, ¾, ⅞, 261, ⅛, ¼, ⅜, ½, ⅝, ¾, ⅞, 262, ⅛, ¼, ⅜, ½, ⅝, ¾, ⅞, 263, ⅛, ¼, ⅜, ½, ⅝, ¾, ⅞, 264, ⅛, ¼, ⅜, ½, ⅝, ¾, ⅞, 265, ⅛, ¼, ⅜, ½, ⅝, ¾, ⅞, 266, ⅛, ¼, ⅜, ½, ⅝, ¾, ⅞, 267, ⅛, ¼, ⅜, ½, ⅝, ¾, ⅞, 268, ⅛, ¼, ⅜, ½, ⅝, ¾, ⅞, 269, ⅛, ¼, ⅜, ½, ⅝, ¾, ⅞, 270, ⅛, ¼, ⅜, ½, ⅝, ¾, ⅞, 271, ⅛, ¼, ⅜, ½, ⅝, ¾, ⅞, 272, ⅛, ¼, ⅜, ½, ⅝, ¾, ⅞, 273, ⅛, ¼, ⅜, ½, ⅝, ¾, ⅞, 274, ⅛, ¼, ⅜, ½, ⅝, ¾, ⅞, 275, ⅛, ¼, ⅜, ½, ⅝, ¾, ⅞, 276, ⅛, ¼, ⅜, ½, ⅝, ¾, ⅞, 277, ⅛, ¼, ⅜, ½, ⅝, ¾, ⅞, 278, ⅛, ¼, ⅜, ½, ⅝, ¾, ⅞, 279, ⅛, ¼, ⅜, ½, ⅝, ¾, ⅞, 280, ⅛, ¼, ⅜, ½, ⅝, ¾, ⅞, 281, ⅛, ¼, ⅜, ½, ⅝, ¾, ⅞, 282, ⅛, ¼, ⅜, ½, ⅝, ¾, ⅞, 283, ⅛, ¼, ⅜, ½, ⅝, ¾, ⅞, 284, ⅛, ¼, ⅜, ½, ⅝, ¾, ⅞, 285, ⅛, ¼, ⅜, ½, ⅝, ¾, ⅞, 286, ⅛, ¼, ⅜, ½, ⅝, ¾, ⅞, 287, ⅛, ¼, ⅜, ½, ⅝, ¾, ⅞, 288, ⅛, ¼, ⅜, ½, ⅝, ¾, ⅞, 289, ⅛, ¼, ⅜, ½, ⅝, ¾, ⅞, 290, ⅛, ¼, ⅜, ½, ⅝, ¾, ⅞, 291, ⅛, ¼, ⅜, ½, ⅝, ¾, ⅞, 292, ⅛, ¼, ⅜, ½, ⅝, ¾, ⅞, 293, ⅛, ¼, ⅜, ½, ⅝, ¾, ⅞, 294, ⅛, ¼, ⅜, ½, ⅝, ¾, ⅞, 295, ⅛, ¼, ⅜, ½, ⅝, ¾, ⅞, 296, ⅛, ¼, ⅜, ½, ⅝, ¾, ⅞, 297, ⅛, ¼, ⅜, ½, ⅝, ¾, ⅞, 298, ⅛, ¼, ⅜, ½, ⅝, ¾, ⅞, 299, ⅛, ¼, ⅜, ½, ⅝, ¾, ⅞, 300, ⅛, ¼, ⅜, ½, ⅝, ¾, ⅞, 301, ⅛, ¼, ⅜, ½, ⅝, ¾, ⅞, 302, ⅛, ¼, ⅜, ½, ⅝, ¾, ⅞, 303, ⅛, ¼, ⅜, ½, ⅝, ¾, ⅞, 304, ⅛, ¼, ⅜, ½, ⅝, ¾, ⅞, 305, ⅛, ¼, ⅜, ½, ⅝, ¾, ⅞, 306, ⅛, ¼, ⅜, ½, ⅝, ¾, ⅞, 307, ⅛, ¼, ⅜, ½, ⅝, ¾, ⅞, 308, ⅛, ¼, ⅜, ½, ⅝, ¾, ⅞, 309, ⅛, ¼, ⅜, ½, ⅝, ¾, ⅞, 310, ⅛, ¼, ⅜, ½, ⅝, ¾, ⅞, 311, ⅛, ¼, ⅜, ½, ⅝, ¾, ⅞, 312, ⅛, ¼, ⅜, ½, ⅝, ¾, ⅞, 313, ⅛, ¼, ⅜, ½, ⅝, ¾, ⅞, 314, ⅛, ¼, ⅜, ½, ⅝, ¾, ⅞, 315, ⅛, ¼, ⅜, ½, ⅝, ¾, ⅞, 316, ⅛, ¼, ⅜, ½, ⅝, ¾, ⅞, 317, ⅛, ¼, ⅜, ½, ⅝, ¾, ⅞, 318, ⅛, ¼, ⅜, ½, ⅝, ¾, ⅞, 319, ⅛, ¼, ⅜, ½, ⅝, ¾, ⅞, 320, ⅛, ¼, ⅜, ½, ⅝, ¾, ⅞, 321, ⅛, ¼, ⅜, ½, ⅝, ¾, ⅞, 322, ⅛, ¼, ⅜, ½, ⅝, ¾, ⅞, 323, ⅛, ¼, ⅜, ½, ⅝, ¾, ⅞, 324, ⅛, ¼, ⅜, ½, ⅝, ¾, ⅞, 325, ⅛, ¼, ⅜, ½, ⅝, ¾, ⅞, 326, ⅛, ¼, ⅜, ½, ⅝, ¾, ⅞, 327, ⅛, ¼, ⅜, ½, ⅝, ¾, ⅞, 328, ⅛, ¼, ⅜, ½, ⅝, ¾, ⅞, 329, ⅛, ¼, ⅜, ½, ⅝, ¾, ⅞, 330, ⅛, ¼, ⅜, ½, ⅝, ¾, ⅞, 331, ⅛, ¼, ⅜, ½, ⅝, ¾, ⅞, 332, ⅛, ¼, ⅜, ½, ⅝, ¾, ⅞, 333, ⅛, ¼, ⅜, ½, ⅝, ¾, ⅞, 334, ⅛, ¼, ⅜, ½, ⅝, ¾, ⅞, 335, ⅛, ¼, ⅜, ½, ⅝, ¾, ⅞, 336, ⅛, ¼, ⅜, ½, ⅝, ¾, ⅞, 337, ⅛, ¼, ⅜, ½, ⅝, ¾, ⅞, 338, ⅛, ¼, ⅜, ½, ⅝, ¾, ⅞, 339, ⅛, ¼, ⅜, ½, ⅝, ¾, ⅞, 340, ⅛, ¼, ⅜, ½, ⅝, ¾, ⅞, 341, ⅛, ¼, ⅜, ½, ⅝, ¾, ⅞, 342, ⅛, ¼, ⅜, ½, ⅝, ¾, ⅞, 343, ⅛, ¼, ⅜, ½, ⅝, ¾, ⅞, 344, ⅛, ¼, ⅜, ½, ⅝, ¾, ⅞, 345, ⅛, ¼, ⅜, ½, ⅝, ¾, ⅞, 346, ⅛, ¼, ⅜, ½, ⅝, ¾, ⅞, 347, ⅛, ¼, ⅜, ½, ⅝, ¾, ⅞, 348, ⅛, ¼, ⅜, ½, ⅝, ¾, ⅞, 349, ⅛, ¼, ⅜, ½, ⅝, ¾, ⅞, 350, ⅛, ¼, ⅜, ½, ⅝, ¾, ⅞, 351, ⅛, ¼, ⅜, ½, ⅝, ¾, ⅞, 352, ⅛, ¼, ⅜, ½, ⅝, ¾, ⅞, 353, ⅛, ¼, ⅜, ½, ⅝, ¾, ⅞, 354, ⅛, ¼, ⅜, ½, ⅝, ¾, ⅞, 355, ⅛, ¼, ⅜, ½, ⅝, ¾, ⅞, 356, ⅛, ¼, ⅜, ½, ⅝, ¾, ⅞, 357, ⅛, ¼, ⅜, ½, ⅝, ¾, ⅞, 358, ⅛, ¼, ⅜, ½, ⅝, ¾, ⅞, 359, ⅛, ¼, ⅜, ½, ⅝, ¾, ⅞, 360, ⅛, ¼, ⅜, ½, ⅝, ¾, ⅞, 361, ⅛, ¼, ⅜, ½, ⅝, ¾, ⅞, 362, ⅛, ¼, ⅜, ½, ⅝, ¾, ⅞, 363, ⅛, ¼, ⅜, ½, ⅝, ¾, ⅞, 364, ⅛, ¼, ⅜, ½, ⅝, ¾, ⅞, 365, ⅛, ¼, ⅜, ½, ⅝, ¾, ⅞, 366, ⅛, ¼, ⅜, ½, ⅝, ¾, ⅞, 367, ⅛, ¼, ⅜, ½, ⅝, ¾, ⅞, 368, ⅛, ¼, ⅜, ½, ⅝, ¾, ⅞, 369, ⅛, ¼, ⅜, ½, ⅝, ¾, ⅞, 370, ⅛, ¼, ⅜, ½, ⅝, ¾, ⅞, 371, ⅛, ¼, ⅜, ½, ⅝, ¾, ⅞, 372, ⅛, ¼, ⅜, ½, ⅝, ¾, ⅞, 373, ⅛, ¼, ⅜, ½, ⅝, ¾, ⅞, 374, ⅛, ¼, ⅜, ½, ⅝, ¾, ⅞, 375, ⅛, ¼, ⅜, ½, ⅝, ¾, ⅞, 376, ⅛, ¼, ⅜, ½, ⅝, ¾, ⅞, 377, ⅛, ¼, ⅜, ½, ⅝, ¾, ⅞, 378, ⅛, ¼, ⅜, ½, ⅝, ¾, ⅞, 379, ⅛, ¼, ⅜, ½, ⅝, ¾, ⅞, 380, ⅛, ¼, ⅜, ½, ⅝, ¾, ⅞, 381, ⅛, ¼, ⅜, ½, ⅝, ¾, ⅞, 382, ⅛, ¼, ⅜, ½, ⅝, ¾, ⅞, 383, ⅛, ¼, ⅜, ½, ⅝, ¾, ⅞, 384, ⅛, ¼, ⅜, ½, ⅝, ¾, ⅞, 385, ⅛, ¼, ⅜, ½, ⅝, ¾, ⅞, 386, ⅛, ¼, ⅜, ½, ⅝, ¾, ⅞, 387, ⅛, ¼, ⅜, ½, ⅝, ¾, ⅞, 388, ⅛, ¼, ⅜, ½, ⅝, ¾, ⅞, 389, ⅛, ¼, ⅜, ½, ⅝, ¾, ⅞, 390, ⅛, ¼, ⅜, ½, ⅝, ¾, ⅞, 391, ⅛, ¼, ⅜, ½, ⅝, ¾, ⅞, 392, ⅛, ¼, ⅜, ½, ⅝, ¾, ⅞, 393, ⅛, ¼, ⅜, ½, ⅝, ¾, ⅞, 394, ⅛, ¼, ⅜, ½, ⅝, ¾, ⅞, 395, ⅛, ¼, ⅜, ½, ⅝, ¾, ⅞, 396, ⅛, ¼, ⅜, ½, ⅝, ¾, ⅞, 397, ⅛, ¼, ⅜, ½, ⅝, ¾, ⅞, 398, ⅛, ¼, ⅜, ½, ⅝, ¾, ⅞, 399, ⅛, ¼, ⅜, ½, ⅝, ¾, ⅞, 400, ⅛, ¼, ⅜, ½, ⅝, ¾, ⅞, 401, ⅛, ¼, ⅜, ½, ⅝, ¾, ⅞, 402, ⅛, ¼, ⅜, ½, ⅝, ¾, ⅞, 403, ⅛, ¼, ⅜, ½, ⅝, ¾, ⅞, 404, ⅛, ¼, ⅜, ½, ⅝, ¾, ⅞, 405, ⅛, ¼, ⅜, ½, ⅝, ¾, ⅞, 406, ⅛, ¼, ⅜, ½, ⅝, ¾, ⅞, 407, ⅛, ¼, ⅜, ½, ⅝, ¾, ⅞, 408, ⅛, ¼, ⅜, ½, ⅝, ¾, ⅞, 409, ⅛, ¼, ⅜, ½, ⅝, ¾, ⅞, 410, ⅛, ¼, ⅜, ½, ⅝, ¾, ⅞, 411, ⅛, ¼, ⅜, ½, ⅝, ¾, ⅞, 412, ⅛, ¼, ⅜, ½, ⅝, ¾, ⅞, 413, ⅛, ¼, ⅜, ½, ⅝, ¾, ⅞, 414, ⅛, ¼, ⅜, ½, ⅝, ¾, ⅞, 415, ⅛, ¼, ⅜, ½, ⅝, ¾, ⅞, 416, ⅛, ¼, ⅜, ½, ⅝, ¾, ⅞, 417, ⅛, ¼, ⅜, ½, ⅝, ¾, ⅞, 418, ⅛, ¼, ⅜, ½, ⅝, ¾, ⅞, 419, ⅛, ¼, ⅜, ½, ⅝, ¾, ⅞, 420, ⅛, ¼, ⅜, ½, ⅝, ¾, ⅞, 421, ⅛, ¼, ⅜, ½, ⅝, ¾, ⅞, 422, ⅛, ¼, ⅜, ½, ⅝, ¾, ⅞, 423, ⅛, ¼, ⅜, ½, ⅝, ¾, ⅞, 424, ⅛, ¼, ⅜, ½, ⅝, ¾, ⅞, 425, ⅛, ¼, ⅜, ½, ⅝, ¾, ⅞, 426, ⅛, ¼, ⅜, ½, ⅝, ¾, ⅞, 427, ⅛, ¼, ⅜, ½, ⅝, ¾, ⅞, 428, ⅛, ¼, ⅜, ½, ⅝, ¾, ⅞, 429, ⅛, ¼, ⅜, ½, ⅝, ¾, ⅞, 430, ⅛, ¼, ⅜, ½, ⅝, ¾, ⅞, 431, ⅛, ¼, ⅜, ½, ⅝, ¾, ⅞, 432, ⅛, ¼, ⅜, ½, ⅝, ¾, ⅞, 433, ⅛, ¼, ⅜, ½, ⅝, ¾, ⅞, 434, ⅛, ¼, ⅜, ½, ⅝, ¾, ⅞, 435, ⅛, ¼, ⅜, ½, ⅝, ¾, ⅞, 436, ⅛, ¼, ⅜, ½, ⅝, ¾, ⅞, 437, ⅛, ¼, ⅜, ½, ⅝, ¾, ⅞, 438, ⅛, ¼, ⅜, ½, ⅝, ¾, ⅞, 439, ⅛, ¼, ⅜, ½, ⅝, ¾, ⅞, 440, ⅛, ¼,

PHARMACY LAWS.

DIVISION OF SOCIETY DEPLORED.

INTERESTS OF NORTH AND SOUTH.

References bearing on the future of the Pharmaceutical Society of Ireland were made at the annual meeting of the Society in Dublin yesterday.

Mr. Fred. Storey (Belfast) said that it was hard to tell how they would stand in the future. The new Society that had been set up in the North would certainly make a change, but many would continue as members and associates of the old Society. He hoped for some kind of reciprocity between the two Societies. So far as the Chemists' and Druggists' Society was concerned, there would be no partition.

Dr. Ashe hoped and trusted for the best, but he did not see that they could be any longer the Pharmaceutical Society of Ireland any more than the medical colleges would be able to have jurisdiction all over Ireland.

LOOKING AHEAD.

BELFAST MEMBER'S HOPE.

Mr. Richard Blair (president) presided.

Mr. G. A. McLean Lee (vice-president) proposed the adoption of the accounts.

Mr. Frederick Storey (Belfast), in seconding the motion, said that the funds of the Society showed a decided increase.

Proceeding, he said that it was hard to tell how they would stand in the future; but let them hope that the membership would not deteriorate, as some thought it would, owing to the change in the pharmacy laws and regulations in the North. The new Society that had been set up there would certainly make a change, but he could assure them that there were a great number of pharmaceutical chemists in the Six Counties, and also associate druggists, who would continue as members and associates of the old Society. (Hear, hear.)

He thought that the majority of the new members who joined the Society last year were from the Six Counties, and it did not look as if these men would discontinue their subscriptions after a year. Personally, he did not intend to drop his subscription to the old Society. He certainly thought that they all had a very kindly feeling towards their Association in the South. It was unfortunate that there should be a division of the Society, but they in the South could not help it, and they in the North could not help it.

Dr. James S. Ashe (Dublin)—You could.

GOVERNMENT'S INSISTENCE.

Mr. Storey said that they had something to say in the matter in the South. They in the North could not have avoided it, he thought, with all due respect to Dr. Ashe. They had not been in favour of any change as regards the old Society. The Northern Government insisted on having a change there; and, if the Free State Government insisted on having a change in the Free State, they in the South would have to take it, as they in the North had had to take the change in the North. The legislation that had been introduced in the Six Counties had been influenced by the experience that some of the members of the Society had in the South.

They had taken powers in the North for reciprocal treatment, and he thought that it was the earnest wish of all the chemists and the druggists of the Six Counties that there should be some kind of reciprocity between the two Societies. They would have to make some changes in their pharmacy laws in the Free State, and he hoped that they in the South would endeavour to back up the North in the matter of reciprocal treatment. The Chemists' and Druggists' Society, to which he *had the honour* to belong, had decided that *there would be* no partition as far as it was concerned, and they hoped to carry on as an all-Ireland Society.

NORTH'S INTEREST.

They were recently discussing possible changes in the pharmacy laws in the Free State, and one gentleman present remarked that they had to watch new legislation in the Free State, because they themselves might yet be working under it; so that they in the North took an interest in what was going on in the Twenty-six Counties. It was quite likely that any new legislation might affect North or South. Let them hope that there would at least be harmony and an amicable working of the two Societies.

The President said that they reciprocated the kindly wishes of their Northern friends. They would always have the same feeling towards the members from the North as towards those from the South. (Hear, hear.)

The resolution was adopted.

Dr. Ashe proposed a vote of thanks to the President. He said that it was all very well for Mr. Storey, in the good wishes of his heart, to speak about reciprocity and about their working together. They would not be able to work together, and the sooner they learned that the better. They could not work together in different States. In the North there would be a kind of colony; in the South they had Dominion *status*. The medical profession had learned that very much to their cost within the last three or four months.

The late Dr. McWalter, a gentleman who would be respected and honoured as long as the Pharmaceutical Society lasted, was the first man that he had ever heard point out what their *status* would be from a medical and a pharmaceutical point of view. He (Dr. Ashe) hoped and trusted for the best; but he did not see that they could be any longer the Pharmaceutical Society of Ireland any more than the medical colleges would be able to have jurisdiction all over Ireland. It was a very sad state of affairs. Union was always strength. As regards the medical profession and as regards the Pharmaceutical Society the North being away from them must be a loss to them. He deeply regretted it. He had done everything he possibly could to bring about some federal working arrangement, and he hoped to live to see the day when a federal arrangement between the North and the South would be working. (Hear, hear.)

Dr. Mitchell (Dublin) seconded the vote of thanks, which was supported by Mr. Watson and Mr. William Murphy and adopted.

ELECTION OF COUNCIL MEMBERS.

The President announced the result of the ballot for the election of seven members on the Council of the Society as follows:—Dr. Michael Ryan (Dublin), 155 votes; Mr. John Smith (Dublin), 149; Mr. David M. Watson (Dublin), 145; Mr. Joseph Gorry (Naas), 141; Mr. Richard Blair (Cork), 140; Mr. George Brown (Dublin), 134; Mr. Thomas J. Doyle (Dublin), 126; Mr. William P. J. Gannon (Maryborough), 125, and Mr. Arthur Mayne (Cork), 115.

The President gave his casting vote to Mr. Gannon. He declared Dr. Ryan, Messrs. Smith, Watson, Gorry, Blair, Brown and Gannon elected.

The President read a statement from which it appeared that the pharmaceutical chemists on the register for 1925 numbered 1,330, as compared with 1,269 for 1924; pharmaceutical assistants 294, as compared with 297; chemists and druggists 76, as compared with 77; and registered druggists 739, as compared with 706. There were 494 members of the Society for 1925, as compared with 372 for 1924, and 76 associate druggists, as compared with 35.

The Duchess of York arrived at Carberry Tower, Musselburgh, yesterday afternoon to join the Duke, who is the guest of Lord and Lady Elphinstone. Lady Elphinstone is a sister to the Duchess.

THE BATH
For Cooling, Bracing and Health Giving Effects.
CONDY'S FLUID
added to the Daily Bath invigorates the body and strengthens the nerves
Of all Chemists, 4 oz., 1/6; 20 oz., 3/-
INSIST ON CONDY'S FLUID.

BELFAST HOUSING INQUIRY.

CONTRACTOR'S VIEWS ON TIMBER USED.

Mr. Samuel Cumming, a builder, was the first witness examined when the Belfast Housing Inquiry was resumed by Mr. R. D. Megaw, K.C., the Commissioner, in the City Hall, Belfast, yesterday morning.

Mr. Cumming, who was examined by Mr. Lowry, stated that he visited the Whitecrook site on 19th June last, when Mr. Cutler, Mr. Robb, and Messrs. M'Cue and Dick were present. He examined the houses as well as the stuff on the site, and, on the whole, the class of timber was bad. The flooring was not a bad class of timber. The timber, however, would carry the weight required by the furniture. It was not St. John spruce and it was not average second quality.

Mr. Lowry—It is stated here that Mr. Cutler on the site said that the joiners had orders to remove defective stuff. As a builder, is that an economic and practical proposition? It is not.

Why? The timber should be right at the start. I think a good deal of the shakes was due to the weather.

Replying to further questions, the witness denied that he ever at any time expressed himself in favour of the timber.

In reply to Mr. Martin Ellison, he said that the timber used was not of the quality generally used. It was a class of timber that he had seldom come across.

Large proportions of it were fit for the purpose? The greater portion. Some of it was.

A small proportion only was bad? I could not say as to proportion. The timber was not good. The brickwork and scantling was a very good job.

The Commissioner—I am glad to hear you say that.

SALES TO MESSRS. ROBB.

Mr. Harold Griffin, salesman to a Liverpool firm of timber importers, said that he had been twenty years in the timber business. From 1923 he had sold a number of cargoes to Messrs. Robb. The quality was mainly unsorted, and some of it fourth quality.

Mr. Lowry—Can you tell the proportion of fourth quality in 1923, 1924 and 1925?

Witness—Am I bound to answer a question of that kind?

The Commissioner—Yes; you are here to give evidence.

Mr. Pringle, K.C., submitted that this was not evidence, and he objected to it strenuously.

Mr. Beattie, K.C., also protested.

The Commissioner—I will hear the evidence and take a note of the objection.

The witness than gave the figures, reading from a document. In 1923 Messrs. Robb got seven standards of average second quality, which was the first lot. In February, 1923, that firm also got 50 standards of fourth quality—St. John spruce. In the same month there was also supplied 30 standards of fourth quality. In June, 225 standards of average second unsorted were sent.

The witness added that that contract was slightly altered—it was later increased by 45 standards. In July, 1923, 400 standards of unsorted and 200 standards of fourth quality were supplied.

Coming to 1924, the witness said that approximately 700 standards of fourth quality were sent to the firm in March of that year. There were 250 standards of average second quality in the same cargo.

Mr. Pringle, K.C.—Are you the salesman who had the direct dealing with Messrs. Robb? That is so.

When they were purchasing from you, did they try to get the best of whatever quality they were getting? Yes.

When fourth quality is marked on the plank, is that sometimes done because a particular portion was bad? Yes.

Any objection to using the rest if the bad part were cut away—any objection to using it as average second quality? Absolutely none.

AUDITOR RECALLED.

Mr. A. H. Muir, the auditor, was called, and continued his evidence. He dealt in detail with his reports, and at the close of his evidence the Commissioner suggested that Mr. Murphy, for the Corporation, should cross-examine if he thought fit.

Mr. Murphy, K.C.—I have only one general question. In your first report I see you stated that since you commenced your inquiry you have received every consideration from the officials of the Corporation. You have also furnished with all the documents you required from every official?

Mr. Muir—I was received with the utmost courtesy.

Replying to the Commissioner, the witness stated that he inquired into the general organisation regarding the housing operations, and found that there was a Housing Department in a special room in the City Hall, where wages and other things were dealt with.

The Commissioner—Did you find that that was a water-tight compartment, or were its accounts mixed with the general accounts of the Corporation? They seemed to be entirely different.

The Commissioner said that the City Surveyor had not only charge of this department, but he had also a great deal of many other onerous departments. "I would like to know," he went on, "if there were any other officials except the City Surveyor—permanent officials—who were associated with he work."

Mr. Muir—No; so far as I could gather, except that when the accounts had been verified and certified by the Housing Department, they were passed on to the Accountant's Department.

CROSS-EXAMINATION.

Before the cross-examination commenced, Mr. Muir explained that his inquiry was not directed against Messrs. Robb, but rather to find out how much money was lost to the Corporation. It was also concerned with over-payments due to the action of the contractor and the inaction of the Corporation, and also over-payments due to the action of the Corporation and the inaction of the contractor.

Regarding the inaction of the contractor, he said that he did not know whether they were to blame or not. In the case of an honourable contractor, there would have been a desire, he thought, to point out to the customer that there was a departure from the specifications, but they fulfilled the order as given, and seemed quite justified in charging accordingly.

In opening his cross-examination of the witness Mr. Pringle said that he wished to make it clear to Mr. Muir that any reference that he had made to collaboration between the witness and Mr. M'Cue was not intended to convey any reflection on the former gentleman as to the preparation of his reports or that it could influence his opinion, but what he wanted to suggest was that it would have been better under the circumstances had he not communicated with Mr. M'Cue and those who were making the charges.

The witness was cross-examined as to various items of alleged overcharging as contained in the schedule of his report, and acknowledged that no blame could be attached to Robb Bros. for charging market price for an article which was supplied in lieu of an article specified in a contract, but which was not obtainable. It was not unreasonable for the Corporation to expect a contractor to supply timber which was of the same quality but not of the same size as specified at the same rate. In one instance, Robb Bros. charged a price which was below ruling market price.

In the opinion of witness, the Corporation should have insisted on an adherence to contract prices for materials outside the contract, and if the contractor refused they should have gone to other merchants for these particular supplies, even though the prevailing market price would have to be paid and it was higher.

Do you suggest Messrs. Robb Bros. are responsible for orders not being made out in accordance with the contract? I certainly do not.

The inquiry was adjourned.

FATAL BELFAST COLLISION.

OPEN VERDICT RETURNED AT INQUEST ON CYCLIST.

An open verdict was returned at the inquest held in Belfast yesterday touching the death of William Hawe (16), Sydney street, West, who received fatal injuries in a collision with a motor lorry while cycling from the Municipal College of Technology on Tuesday of last week, the coroner remarking that he would make no decision whether the driver was guilty or not guilty, owing to the contradictory nature of the evidence.

INJURED WORKERS' COMPENSATION.

SWEEPING CHANGES IN ACT SUGGESTED.

COMPULSORY INSURANCE FOR EMPLOYERS.

Giving evidence before the Departmental Committee on Workmen's Compensation, at the Department of Industry and Commerce, Lord Edward street, Dublin, yesterday, Mr. C. D. Watters, Chief Organising Secretary (Irish Office) of the National Union of Railwaymen, said that it was essential that the existing Workmen's Compensation Act should be modified, and he made suggestions for its improvement. He expressed the opinion that the Secretary of State should order that all employers be insured against accidents to their workmen, or, where there was no insurance, that employers should give security to the Secretary of State in the event of accidents occurring. He advanced, as an alternative, that the State should take up the responsibility of insurance by the enforcement of payments upon the poundage paid out in wages to the employés.

Mr. J. O'Kelly, Chief Clerk in the Head Office of the Irish Transport and General Workers' Union, also favoured the insurance of employers against accidents to their workmen, and the taking over of the insurance by the State. He further supported compensation in the form of pensions to widows and children.

AN "ALL-WORKERS" ACT.

FISHERMEN TO BE INCLUDED.

Mr. C. D. Watters, in the course of his evidence, said that in consequence of the increased cost of living, the maximum for non-manual workers in the railway service should be increased, and all workers brought within the scope of the Act. To do this, he suggested that a maximum income of £400 per annum. The Act should be extended to include every class of workers receiving remuneration from his employer, except, perhaps, in the case of the Army, Navy and Police, whose services were provided for in other directions, and of canal workers as regards compensation. All fishermen should be included, except those who contracted to share the profits of the boats.

It was essential that the existing Act should be modified. In his opinion, any workman who met with an accident while on duty, whether there had been a breach of regulation or not, provided the act performed was in furtherance of the employer's business, should be paid compensation accordingly. Where any constitutional weakness could be traced to a workman's employment he should be compensated for it. If incapacity for work was occasioned through the severe nature of the work, then compensation should be paid. District certifying surgeons should be appointed by the Home Secretary, but in no case should a certifying surgeon act in such and at the same time be interested in the employer or workman. All certifying surgeons should be strictly neutral. Medical referees should not be given power definitely to decide all cases. Cases of dispute should go to arbitration, and the medical referee should be called upon to assist the Court in order to arrive at a decision.

FATAL ACCIDENTS BENEFITS.

The present benefits in relation to fatal cases were, in his opinion, wholly insufficient; neither were they consistent with dependency. He suggested that in the case of a widow without children there should be a minimum of £200 and a maximum of £400, the figure being based on three years' earnings. If three years' earnings fell below £200 a minimum should be paid. The same should apply in the cases of women with children, except that 20 per cent. of the total earnings be paid for every child until the age of 15 years. For total and permanent incapacity compensation should be paid at the rate of two-thirds of the average full week's earnings during the year previous to the accident. An additional 10 per cent. of the average weekly earnings should be paid in respect of each child under the age of 15 years. There should be no distinction as regards payment between total and partial dependency. If it could be proved that injured men were able to perform some certain kind of work it should be incumbent upon the employer to find that particular work in the same neighbourhood. If light work were found, the full difference in earnings between their average earnings before the accident and their average earnings at the new job should be paid.

In connection with total and partial dependency, circumstances must be taken into consideration every time.

MEDICAL TREATMENT.

Medical treatment should be provided for in the same way as a certifying surgeon. Doctors should be appointed to each district, and the workmen advised of it. This should be a joint expense between the Secretary of State and the employer. In the case of accidents which necessitated amputation of a limb, the provision of suitable artificial limbs should be a legal obligation on the part of the employers.

Where weekly payments were being made, it should be left to the employer or workman to request that the payments be reviewed at arbitration, with a view to increasing, decreasing, or discontinuing the amounts. The present Act gave that right only to the employer.

The Secretary of State should order that all employers be insured against accidents to their workmen; or, where there was no insurance, that the employer should give security to the Secretary of State in the event of accidents occurring. He suggested, as an alternative, that the State take up the responsibility of insurance by the enforcement of a payment upon the poundage paid out in wages to the employés. The agreed poundage should cover the employer for all that arises under the Act, and arrangements for disbursement could be made through the trade unions. This would insure that every workman would be covered, and prevent hardships from failure to meet the liability and the person becoming chargeable upon the general community. It would, in addition, prevent sharp practices and the payment of amounts less than those to which the person is entitled. It would prevent the misfortune of the people being exploited for profit-making, and the people would feel that the State was their protector.

With regard to provision for Free State workmen working outside the State, the witness said that they should be compensated in exactly the same way as a person employed in Ireland. It would be unfair for a ship's foreman stationed in Dublin to be deprived of compensation because he met with an accident in English waters.

SAFETY FIRST PRINCIPLE.

In reply to questions, the witness expressed the opinion that under the Act provision should be made to compensate employés incapacitated through loss of sight, although there was no evidence to show when the blindness occurred. There were several such cases, but he could not give the exact figure.

The witness further answered that, by the State taking up this function of insurance, the profit that now went into the pockets of the private individual shareholder would be retained to the advantage of the State and those that compose it, and the surplus would be utilised for the relief of suffering coming under this category. A great impetus would be given to the "Safety First" principle, and to inspection, and the necessity of co-ordinating the work of factory and other inspectors, and the reduction of the premium to encourage improvements. To perfect this idea a joint committee of representatives of the workers could be set up. The workers were the most concerned, as their contribution was that of flesh and blood.

PAYMENT OF FULL WAGES.

Mr. John Saturnus Kelly advocated the payment to employés of full wages or salaries without a break in the event of an accident occurring to them while engaged in their employment, with free medical and hospital attendance until they were medically certified to be fit to resume their work; a weekly pension by the employer or the Government to dependents in the event of death of an employé as the result of an accident, and the contribution by every worker of a weekly sum out of his or her earnings towards a Governmental accident fund, the rights of the workers and dependents to be protected by a special Act of Parliament, and the Government to be responsible for all financial payments to them. He said that all machinery should be protected, and that all workshop or factory inspectors should be appointed by the Government from the workers of the respective industries who thoroughly understood the duties appertaining to those industries. All disputes should be peacefully settled by the employer's representative and the employé's representative of his industry, with a chairman appointed by the Government.

INADEQUATE LEGISLATION.

Mr. J. O'Kelly, giving evidence, submitted that the present legislation in connection with workmen's compensation was altogether inadequate, and that the Committee should approach the matter with a view of seeing that workmen incapacitated from accidents arising out of their employment were given such rights to compensation as would ensure that they would have a chance of recovering, and that during incapacity they and their families would be able to live. With the present high cost of living the existing rates of compensation were totally inadequate, and injury to a workman practically meant starvation for himself and his family.

The injured workman should be free to consult any doctor he pleased, and the fees, etc., should be paid by the employer. Once the workman proved the accident, the onus should be on the employer to prove when incapacity ceased, or, if the employer required a medical certificate, the cost of it should be chargeable to him. A workman who had been incapacitated through an accident should be deemed to be totally incapacitated until such time as he is able to accept, and the employer offers him, employment at a wage not less than he had at the time of the accident or the employer proves that alternative employment is open to him at such wage.

SUGGESTED PENSIONS.

In case of death the compensation should be adequate to provide for the maintenance and education of the deceased worker's family, and should take the form of pensions or allowances to the widow and to children during minority. Weekly payments of compensation paid prior to death should not be set off against the death claim. Compensation should be payable where there is no actual dependency at the time of death, but where there was prospective dependency. The compensation payable where there is no dependency should be increased to, say, £50, to cover funeral expenses.

It should be compulsory for all employers to insure their workmen against accidents. Casual workers should be protected, even though not engaged on employers' trade or business. Non-manual workers should be entitled to compensation without any limit of remuneration, but in the case of those whose earnings exceed £500 *per annum*, it might be provided that insurance and compensation be paid, only on that sum. No agreements should be recorded by the courts unless there was evidence that the workman had had independent advice. Compensation should be payable in respect of any disease contracted by a workman due to the nature of his employment, or arising from an accident in such employment.

The State should take over the business of insurance of employers against accidents and payment of compensation, the premiums being payable by the employers, and the administration being conducted by the State on somewhat similar lines to the National Health Insurance. The elimination of insurance companies' profits would leave room for the higher benefits advocated for the workers, and at the same time probably reduce the costs of insurance to employers.

The Committee adjourned until 11 o'clock next Friday morning, when it was announced that evidence will be given by Mr. Justice Hanna.

WICKLOW GAELIC LEAGUE AND IRISH.

BRI OR BRAY: PLEBISCITE CALLED FOR.

"If we do not organise our forces, the cause will go down," said Mr. C. M. Byrne, T.D., at a meeting of the County Committee of the Gaelic League, called to consider the best means of strengthening the organisation in County Wicklow.

They had to remember, he said, that the people against them were organised. He believed there would be a great fight during the next few months to undo the work they had accomplished in the last few years when they had these people "on the run."

There was a controversy at present, he said, on the teaching of Irish in the schools. There might be a section genuinely concerned, but the great majority against them were merely anti-Irishmen, who saw their opportunity of striking a blow, and if the Gaels were not very careful they would get away with it. No other country would suffer those people, who had sworn allegiance to the Saorstat and Dail Eireann, and who were doing their best to oust the language. The Senate elections were being utilised to attack Irish. He had received a cutting from the *Irish Times* on the subject; but he assured the *Irish Times* that they were not perturbed. Many reasons had influenced the people in voting at the elections, and he, while no one could accuse him of not being a supporter of the Gaelic League, did not give his first preference to Dr. Hyde or Mr. McEnri; but if Irish had been an issue at the elections he would have voted for them. If an election was wanted on the straight issue in any county or constituency they liked, they could have it, and he felt assured of the verdict. It was nothing short of ridiculous that the Senate election should be used for the purpose when there was no such issue before the country, and the only "victory" that could be read into the result was that the people did not want a Second Chamber.

It was decided to summon a conference of Labour organisations, farmers, the G.A.A., Cumann na nGaedheal, and Sinn Fein county organisations to assist the organisation of the movement.

THE PEOPLE'S VERDICT.

Replying to the criticism of members of Bri (Bray) Urban District Council relative to the action of the County Council on the subject of changing the name of the town, Mr. Byrne said that he believed a plebiscite of the residents was being called for.

Wicklow County Council, he declared, would accept the verdict of the people; but he was confident that there were as good Nationalists in Bri as in any other town. The Gaelic League should assure the voters that the real issue was not between Bri, Bre or Bray, but between the anti-Irish and the Irish-Irelanders, and the Gaels of Bri (Bray) could rest assured of the backing of that Committee and of all the Gaels in the county in the fight. It was not they who had thrown down the gauntlet or involved this expense, but the anti-Irish, who, blinded by bigotry and prejudice in their opposition to anything Irish and the Irish language. If they wanted to insist on this fight, it should go forth that the Gaels were prepared to meet them.

ST. GEORGE'S Y.M.C.A.

CANON GREER'S DEPARTURE.

At the fifty-second annual meeting of the St. George's (Dublin) Young Men's Christian Association, held last night, a resolution was passed, on the motion of the Rev. J. T. Cummins, seconded by Mr. A. E. Murphy, and supported by Mr. William Smyth, tendering heartiest congratulations to the Rector of the parish, Canon Greer, on his preferment to Holy Trinity Church (Killiney), and wishing him and Mrs. Greer health and happiness in their new sphere of labour.

Canon Greer, in returning thanks, said that, while he regretted leaving that parish, he felt that he had received a unanimous call that he should go to Killiney.

In moving the adoption of the annual report, which revealed a successful year's work and a satisfactory financial position, Canon J. M. Hacket said that as association such as that ought to be the nursery in which young men could be trained for Christian work in the parish.

Mr. E. H. Alton, F.,T.C.D., who seconded the motion, said that in their own island many changes had taken place in the last fifteen years, and, even in their own city, outward, visible, and inward changes. These changes had to be reckoned with, and young men had to learn to fight evil. That was what the Young Men's Christan Association could do.

The report was adopted, and, after other business, a musical programme was entered upon, under the direction of Mr. George Harrison.

WATERFORD HARBOUR.

APPLICATION TO INCREASE RATES.

The Rates Advisory Committee will sit in the Town Hall, Waterford, on the 30th, to inquire into the application made by the Waterford Harbour Commissioners for an order under the Harbours, Docks and Piers (Temporary Increase of Charges) Act, 1920, authorising an increase in the maximum statutory tonnage, lights and pilotage rates and water bailiffs' fees.

STORY OF A STETHOSCOPE.

REMARKABLE SERIES OF CHARGES IN BELFAST COURT.

Charged with stealing a stethoscope from Messrs. Graitan's, Belfast; with obtaining by false pretences on October 6, a Sterling-type wireless set, valued £9 11s., from the Ulster Radio Company, and with having, on October 8, obtained by false pretences one overcoat, the property of Francis Curley, Edward J. Carty, Market street, Newry, was remanded till October 19 at the Belfast Custody Court yesterday.

The evidence went to show that he obtained the wireless set in the Ulster Radio Company's shop, giving Mr. Alexander Bell, manager, to understand that he was a doctor and was short of money. He made out an account, which accused signed as Ed. J. Carty, surgeon, Market street, Newry. He produced a stethoscope from his pocket.

Stating that he was Dr. Carty, he left the wireless set in Messrs. Leahy, Kelly and Leahy's. Charles Sheridan, branch manager, gave him £2, as accused said that the purchase of the set left him short in cash.

In Messrs. Curley's, Ltd., High street, he selected an overcoat, valued £8, stating that he was Dr. Carty and was in the merchant service. He said that his mother would send a cheque for the cost the next morning. Terence Shortt, an assistant in the shop, noticed a stethoscope sticking out of his pocket.

Herbert J. Ireland, Secretary of the Y.M.C.A., stated that defendant came into the hall in Wellington Place and stated that he was a medical student at the National University, that he was on a "burst," and wanted to get home. He said that Mrs. Carty, Newry, was his mother, and he asked for a loan of £1 to pay his way home. He left his overcoat as security, and promised to send a cheque in the morning. As he saw the stethoscope in his pocket witness believed his story to be genuine.

Mr. Temple Cooke, J.P., Recorder of Southampton from 1899 to 1923, died at Frimley (Surrey) yesterday, aged 74.

FATAL DUBLIN MOTOR ACCIDENT.

FREE STATE MINISTER'S STATEMENT.

COURT AND INQUEST PROCEEDINGS.

Mr. James A. Burke, Free State Minister for Local Government, while driving a motor car along Pembroke road, Dublin, on Monday, knocked down and fatally injured a tramway workman named John Jennings (45). Jennings was taken to the Royal City of Dublin Hospital, where he died within two hours from shock and hemorrhage, following fracture of the base of the skull. At the inquest yesterday Mr. Burke said that he had no time or opportunity to avoid the accident, which he very much regretted. If the man had stood his ground he could have passed behind him easily.

When charged later at the Dublin District Court with causing Jennings' death, Mr. Burke in a statement said that he did everything possible to avoid the man, even to the extent of going up on the footpath, which was clear.

James Jackson, giving evidence at the inquest, said that he saw Jennings standing about seven feet from the footpath at Pembroke road. He had his back turned to a motor car coming from the direction of Kingstown, and the witness shouted to him to look out. The car appeared to him to be travelling at about six miles an hour, and turned to the right as if to avoid the man, but the front left mudguard struck him on the legs. He fell against the left stepboard, and the car then swerved on to the footpath. The car was almost about to stop when the man was knocked down. Witness thought that the driver did his best to avoid Jennings.

STRUCK BY MUDGUARD.

James Croke said that Jennings stepped off the path immediately before the car, which the witness believed was going at 20 miles an hour, came on the scene. Realising his danger, he made a movement to go further across the road, but hesitated, and turned back to the footpath. He was then struck by the left mudguard of the car. If Jennings had not hesitated, but had gone straight on, the accident would have been avoided.

John Ryan, Killester, said that the car was travelling at the rate of from 25 to 30 miles an hour.

Edward P. Harte, 47 Parnell square, said that at the point where the accident occurred the road was all right, but lower down it was torn up.

Mr. Burke stated that he was driving his car from Bray at the time. If Jennings had stood his ground he could have passed behind him easily, but for some reason, which he could not understand, when he was about two yards from him, the man turned suddenly around on the right-hand side where he was going. The man was too close to enable the witness to pull up without running him down. He could not turn to the left, as it would have brought him in on the workmen and the broken road, and the only alternative was to turn to the right. He did so, and succeeded in avoiding the deceased with the front of the car. After turning the car he put on the brakes. When he was on the footpath he brought the car around in a semi-circle. On looking back, he saw the deceased lying in the gutter, and jumped out of the car to render any assistance he could. Mr. Harte and a tram inspector came up and asked him for his name and address. He asked if they were newspaper representatives, as he did not want publicity, and when they said they were not he gave them his name and address. At the time of the accident he was driving at eight or twelves miles an hour.

The jury found that Jennings died from shock and hemorrhage following fracture of the base of the skull. They exonerated Mr. Burke from all blame and recommended the relatives of the deceased to the kind consideration of the Minister and the Dublin United Tramways Company.

Mr. Burke was represented at the inquest by Mr. Lavery (instructed by Mr. Shiels); Mr. Clarke (State Solicitor's Office) appeared for the police authorities, and Mr. E. H. Burne appeared on behalf of the Tramway Company and the next-of-kin.

MR. BURKE'S STATEMENT.

Mr. Burke was subsequently charged before Mr. Cussen in the Dublin District Court with causing the death of John Jennings by knocking him down with his motor car at Pembroke road.

Station Sergeant J. Quinn, Irishtown, stated that Mr. Burke called to the station at 7 o'clock on Monday night, and made the following statement:—

"I was proceeding at a slow speed towards the city. When approaching where the road is broken up, and having slowed down to get on the narrow part where the road was up, I was passing behind a man crossing the road when he suddenly changed his direction, walked into the side of the car, and was knocked down. I did everything possible to avoid him when I saw him turning, even to the extent of going up on the footpath, which was clear for a considerable distance at the time. I rendered any assistance I could until the ambulance came, and gave my name and address to the tramway inspector, as there was no Guard convenient at the time."

"I kept in touch with the hospital until I heard he was dead. I then came down to this station to report the matter.

"I did my best to avoid the accident, and regret very much that I was not able to do so."

No further evidence was offered, and the case was adjourned until Saturday morning. Mr. Burke was allowed bail in the sum of £25.

"I've a secret"—

"It's 'Allenburys' that makes baby grow and keeps him happy."
The 'Allenburys' Progressive System provides a series of foods perfectly balanced and easy of digestion. They are carefully graduated to suit the requirements of healthy progress throughout infancy.

'Allenburys'
Progressive System of Infant Feeding

MILK FOOD No. 1 Birth to 3 months | MILK FOOD No. 2 3 to 6 months | MALTED FOOD No. 3 6 months and onwards

This is fully explained in the 'Allenburys' Book. May we send you a free copy and sample of Food? Use this coupon or a postcard.

COUPON

To ALLEN & HANBURYS Ltd., 37 Lombard St., London, E.C.3
Mrs. .....
will be pleased to receive free of charge a copy of the 'Allenburys' Book 'Infant Feeding and Management,' and a 14-th sample of Food.
Her Baby's age is ..... Mths.
I.T.

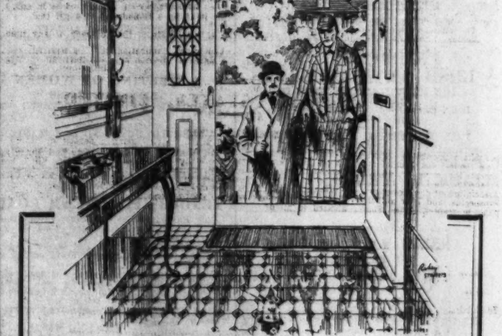

Sherlock Holmes:

"The case, my dear Watson, turns on one point. Was the linoleum new or had it been in position, as our client states, for many years? As RONUK Floor Polish has been used upon it, I fear it is at present impossible to say."

(*With apologies to Sir A. Conan Doyle.*)

RONUK FLOOR POLISH

NOW 4½d., 6½d., 10d., 1/3 and 1/6 per tin. SOLD EVERYWHERE.

RONUK, LTD., PORTSLADE, SUSSEX.

Conditions in Canada

THE CANADIAN PACIFIC RAILWAY, through its Bureau of Canadian Information, will furnish you with the latest reliable information on every phase of industrial and agricultural development in Canada. In the Reference Libraries maintained in London and Montreal are complete data on natural resources, climate, labour, transportation, business openings, etc., in Canada. Additional data is constantly being added.

DEVELOPMENT BRANCH.

If you are interested in the mining wealth and ever increasing mining industry of Canada or in the development or supply of the very great variety of industrial raw materials available from resources along the Canadian Pacific Railway, you are invited to consult this branch. An expert staff is maintained to acquire and investigate information relative to these resources and to make examinations of deposits in the field. Practical information as to special opportunities for development, use of by-products and markets, industrial crops, prospecting and mining given on application.

No charge or obligation attached to the above services. Business men and organisations especially are invited to make use of it.

CANADIAN PACIFIC RAILWAY
Department of Colonisation and Development,
62-65 Charing Cross, LONDON, S.W.1

THE CHURCH OF IRELAND.

The Parish Church of Tamlagh O'Crilly Lower has been reopened after undergoing extensive repairs. A new bell has been placed in the tower, and amongst other gifts, a chancel-chair has been presented.

The Rev. J. T. Belton has been nominated to the incumbency of the Parish of Kiltegel.

Services commemorating the bicentenary of the consecration of the original church in Lurgan are being held during this week.

The Rev. J. F. Little and Dean Landey have been instituted to the Incumbencies of Killala Union and Kilmoremoy, respectively.

At a Harvest Thanksgiving Service, held recently in Ballingarry Church, in the Diocese of Limerick, the congregation was larger than it has been at any time during the past ten years.

The memorial to the late Canon Hogan will be unveiled in All Saints' Church, Grangegorman, at 11.30 a.m. on November 1st, by the Bishop of Osnory.

It is stated on reliable authority, that nothing has yet been decided regarding a visit by King Alfonso to Paris.

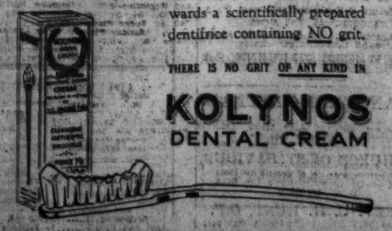

AT last the Public is awaking to the fact that grit in a dentifrice is not only unsatisfactory but positively injurious. The swing of the pendulum is towards a scientifically prepared dentifrice containing NO grit.

THERE IS NO GRIT OF ANY KIND IN
KOLYNOS DENTAL CREAM

PUBLIC AMUSEMENTS.

GAIETY THEATRE
MATINEE TO-DAY AT 2.30.
AT 7.45, PERSONAL VISIT OF
PHYLLIS DARE,
In the Great Musical Comedy Success,
THE STREET SINGER.
ENTIRE LYRIC THEATRE LONDON PRODUCTION.
FULL CHORUS. AUGMENTED ORCHESTRA.
USUAL MATINEE SATURDAY AT 2.30.

GAIETY THEATRE.
Next Week, Six Nights, Matinees Wed. & Sat. 2.30,
Special Return Visit of
THE GEORGE EDWARDES'
DALY'S THEATRE PRODUCTION,
KATJA THE DANCER.
Star Cast, including
Sylvia Cecil,
Gus Sharland, Babs Farren,
Frances Davis, Ray Russell,
Reginald Palmer.
Monday October 26th—"Just Married."

OLYMPIA THEATRE
(LATE EMPIRE).
TWICE NIGHTLY ..... 7 and 9.
John MacDonnagh Presents the Enormously Successful
"DUBLIN REVUE."
THE BEST OF ITS KIND.
Starring Jimmy O'Dea, Fay Sargent, etc.
"Packed with laughs."—Evening Mail.
"Big audiences give complete approval."—"Independent."
Box Office, 11-4. 'Phone 3208.

ABBEY THEATRE
TO-NIGHT AND FOLLOWING NIGHTS at 8.
MATINEE SATURDAY, 2.30.
FIRST PRODUCTION OF
"THE WHITE BLACKBIRD"
By Lennox Robinson.
"MEADOWSWEET"
By Seumas O'Kelly.
Booking at Theatre, 10.30 to 5 p.m. and 4.30 to 8 p.m. Also at Clery's, Lower O'Connell street.

THE CARLTON.
RUDOLPH VALENTINO
In Rex Beach's
"A SAINTED DEVIL."

METROPOLE CINEMA.
CONAN DOYLE'S STUPENDOUS STORY,
"THE LOST WORLD,"
Featuring
BESSIE LOVE, LLOYD HUGHES,
WALLACE BERRY, LEWIS STONE.
Daily at 2.0, 4.15, 6.30 and 8.45 p.m.
FAMOUS MUSIC MASTERS—SERIES NO. 9.
"HAYDN AND MOZART."
Daily at 4.0, 6.15 and 8.30 p.m.

METROPOLE RESTAURANT.
A First-Class Service at Popular Prices.
Special Luncheon on Second Floor—2/6.
Spacious Smokeroom in Basement.

THE GRAFTON.
A MASTERPIECE OF A MASTER PRODUCER.
D. W. GRIFFITH
Presents
"ISN'T LIFE WONDERFUL."
Showing at 2, 4.20, 6.20, 8.45.

GRAND CENTRAL.
"A WOMAN OF PARIS."
WRITTEN AND DIRECTED BY
CHARLES CHAPLIN.
THE STORY OF MARIE ST. CLAIR,
A WOMAN OF FATE.

EXHIBITION OF
IRISH ARTS & CRAFTS
AT THE METROPOLITAN SCHOOL OF ART,
KILDARE STREET.
Daily, except Sundays, 11 to 5 and 7 to 9.
ADMISSION ..... 1/-.
DAIL AND SENATE CARPETS ON VIEW
FOR A FEW DAYS ONLY.

PAINTINGS BY
JACK B. YEATS,
ENGINEERS' HALL, 35 DAWSON STREET,
12 to 5.30 Daily.

THE
ANNUAL SALE OF WORK
Will (D.V.) be held at
THE BIRDS' NEST,
YORK ROAD, KINGSTOWN,
TO-DAY and TO-MORROW,
14th and 15th OCTOBER, 1925.
HIS GRACE THE ARCHBISHOP OF DUBLIN
Has kindly promised to speak
THIS AFTERNOON, at 3 o'clock.
The doors will be open each day from 12 till 6.
Hot Luncheons served from 1 o'clock at 2s. 6d.
Afternoon Tea from 4 o'clock, 1s.
The Home Children will sing Hymns and Action Songs in the Infants' Schoolroom during both afternoons at 5.15 o'clock.

MISSION TO THE ADULT DEAF AND DUMB.
BAZAAR
In the PAROCHIAL HALL, BELGRAVE SQUARE, RATHMINES, on TO-DAY and TO-MORROW, (OCTOBER 14th and 15th, 1925 From 3 to 9 p.m.
To be OPENED at 3 p.m.
First Day by ..... Lady Ardilaun.
Second Day by ..... Lady Maddock.
ADMISSION FREE.
FUNDS URGENTLY NEEDED.

METROPOLITAN HALL,
THURSDAY, OCTOBER 15th, at 8 p.m.
SONG RECITAL,
DENNE PARKER.
PROGRAMME OF FOLLOWING GROUPS:—
(a) Old English and French.
(b) Brahms and Strauss.
(c) Granville Bantock.
(d) Debussy and Russian.
(e) Songs of the Hebrides.
Accompanist—T. H. WEAVING.
Reserved and Numbered Seats, 2/4
Unreserved 1/3
Booking at Pigott and Co.

WOODBROOK GOLF CLUB.
DINNER-DANCE,
TO-MORROW (THURSDAY), OCTOBER 15th
Reservations, Tel. Bray 8.
Reservations (limited) should now be made for Armistice Night.

LATEST BALLROOM DANCING.
THE MISSES MALLINS
Will give a COURSE FOR ADULTS
On TUESDAYS, at 8 p.m.,
At the
ROYAL MARINE HOTEL,
KINGSTOWN.
FRENCH TANGO, CHARLESTON, ETC.
DUBLIN EVENING CLASSES ALSO FORMING.
Private Lessons by appointment.
31 Pembroke road, Dublin.

Mr. W. A. MANAHAN'S BAND,
(DUELIN).
Wires—"Dance, Dublin." 'Phone—250 Drumcondra.
Address—10 Charleville Road, N.C. Road, Dublin.

MULLINGAR GOLF CLUB DANCE,
TOWN HALL, MULLINGAR
FRIDAY NEXT, OCTOBER 16th, 10 p.m.
Mr. W. A. MANAHAN'S BAND
Personally Conducted. (DUBLIN).

SERMONS.

MAGDALEN HOME,
GLOUCESTER STREET.
On SUNDAY NEXT,
18th OCTOBER, 1925,
A CHARITY SERMON
(In Aid of the above Institution)
WILL BE PREACHED IN THE
CHURCH OF ST. FRANCIS XAVIER,
UPPER GARDINER STREET,
AFTER THE 12 O'CLOCK MASS, BY THE
REV. GEORGE BYRNE, S.J.

ANOTHER APPEAL
WILL BE MADE AFTER THE 12 O'CLOCK
MASS IN THE
CHURCH OF ST. SAVIOUR,
DOMINICK STREET,
BY THE
REV. C. H. HUNT, O.P.

PUBLIC AMUSEMENTS.

THEATRE ROYAL.
6.45 ..... TWICE NIGHTLY 9.0
T. ELDER HEARN presents the Laughter Revue,
"CHEERIO OF 1925."
SCREAMING COMEDY, WONDERFUL EFFECTS,
GORGEOUS SCENERY AND DRESSES.
SUPPORTED BY A FULL STAR COMPANY.

THE PAVILION,
DUN LAOGHAIRE. 3.30 to 10.15.
LAST DAY OF
"THE REDEEMING SIN."
NAZIMOVA'S BEST PICTURE.
At 4.15, 6.30, and 9. At St. John City Pictorial, etc.
TO-MORROW:—"HE WHO GETS SLAPPED."

LA SCALA THEATRE.
TO-DAY ..... 3-10.30 ..... CONTINUOUS.
WILLIAM DE MILLE
PRESENTS HIS LATEST PRODUCTION.
"THE BEDROOM WINDOW,"
Featuring
MAY McAVOY and MALCOLM McGREGOR.
FULL SUPPORTING PROGRAMME.
NOTICE.
The Luxurious Oak Lounge on the Dress Circle is Now Open to the Public till 10 p.m.
DAINTY TEAS AT REASONABLE CHARGES.
HAVE LUNCH AT
LA SCALA RESTAURANT.
SPECIAL 4-COURSE TABLE D'HOTE, 2/-.
All Night Staff Dances Specially Catered For.
Terms on application.

DANCE TO-NIGHT, 8 to 11.
CLERYS NEW BALLROOM.
ADELAIDE ORPHEUS BAND.
T. LEGGETT BYRNE.

PUBLIC NOTICES.

COIMISINIRI OIBREACH POIBLI
(Commissioners of Public Works.)
BUILDING SITE TO LET,
29 SOUTH MALL, CORK.
The Commissioners of Public Works are prepared to consider offers for a Building Lease, for 99 years, of the site of No. 29 South Mall, Cork. The Lessee will be required to erect a building on the site in accordance with designs approved by the Commissioners of Public Works. The Lease would be subject to the approval of the Oireachtas, as required by the State Lands Act, 1924.
Further information may be had on application to the Secretary, Office of Public Works, Dublin, to whom offers should be addressed.
By Order,
T. J. HEALY, Secretary.
Oifig Oibreach Poibli (Office of Public Works),
Baile Atha Cliath
(Dublin), 10th October, 1925.
46/H 1022. W.H.Co.

DRESSCUTTING!
TOWN HALL (MINOR HALL), RATHMINES,
TO-DAY (WEDNESDAY), OCT. 14, at 3 and 7.30,
And in the
MANSION HOUSE (OAK ROOM), DUBLIN,
TO-MORROW (THURSDAY), OCT. 15,
At 3 and 7.30.
FRIDAY (OCTOBER 16th), at 3 and 7.30 p.m.
IN THE ASSEMBLY ROOM, TOWN HALL,
DUN LAOGHAIRE.
MISS G. A. HASLAM
(Medallist, L.C.G. of Manchester), will give a
DEMONSTRATION
OF
THE "HASLAM" SYSTEM
OF DRESSCUTTING.
This unique and wonderful system enables every lady to make all her own and children's garments and perfect fitting is guaranteed. The system is EASY TO LEARN, EASY TO WORK.
Ladies are cordially invited to attend.
ADMISSION FREE.
CLASSES WILL BE FORMED.
Permanent Address:—"Hawthorns," Seymour road, Bolton.

IRISH WOMEN WORKERS' UNION.
A MEETING OF WOMEN
AT MANSION HOUSE,
TO-MORROW (THURSDAY), OCTOBER 15th,
At 8 p.m.,
On the Subject of
UNEMPLOYMENT AND LOW WAGES.
All Workers in Shop, Factory and Home are urged to attend.

RATHMINES AND RATHGAR URBAN DISTRICT COUNCIL.
TENDERS FOR STEAM COAL.
The Rathmines and Rathgar Urban District Council invite Tenders for 300 Tons of Welsh Steam Coss for their Electricity Works.
Copies of the Specification and Tender Forms can be obtained at the Electricity Works on and after this date.
Tenders, addressed to the Chairman of the Council, and marked "Tender for Coal," must be delivered at the Town Hall on or before 10 a.m. on Wednesday, the 28th instant.
The Council do not bind themselves to accept the lowest or any Tender.
SEACOME MASON,
Clerk to the Council.
Town Hall, Rathmines,
October 13th, 1925. K.A.A.

ADMINISTRATIVE COUNTY OF DUBLIN.
ELECTORAL ACT, 1923.
PARLIAMENTARY POLLING DISTRICTS AND PLACES.
Notice is hereby given that the County Dublin County Council have fixed the Parliamentary Polling Places in the Urban District of Blackrock, County Electoral Area of Dun Laoghaire, as follows:—

Registration Unit.	Polling District.	Parliamentary Polling Place.
Booterstown.....	Blackrock	Boys' National Schools, Grotto place, Booterstown.
Blackrock, No. 1	do.	Town Hall, Blackrock.
Blackrock, No. 2	do.	"
Monkstown.....	do.	Temple" Park House, Templehill.

By Order,
S. UA LAOIDLEIS, Runaidhe.
County Council Offices,
11 Parnell Square, Dublin.

ADMINISTRATIVE COUNTY OF DUBLIN.
ELECTORAL ACT, 1923.
PARLIAMENTARY POLLING DISTRICTS AND PLACES.
Notice is hereby given that the County Dublin County Council have determined that a new Parliamentary Polling District be constituted, to be known as the KILLESTER Polling District, comprising the following Townlands in the Registration Unit of Drumcondra Rural, Swords County Electoral Area:—
"Furry Park, Harmonstown, Killester North, Killester Demesne, North Bull and Sybil Hill, to poll at the Recreation Rooms, Killester."
The following Townlands in the Registration Unit of Drumcondra Rural, Swords County Electoral Area, to remain in the Coolock Polling District, and Poll at the old National Schools, Coolock, as heretofore:—
"Ariane North, Ariane South, Ariane West, Puckstown and Rock."
By Order,
S. UA LAOIDLEIS, Runaidhe.
County Council Offices,
11 Parnell square, Dublin.

COUNTY DUBLIN COUNTY COUNCIL.
BLIND PERSONS ACT, 1920.
Notice is hereby given that the County Dublin County Council have with the approval of the Minister for Local Government and Public Health, adopted a Scheme under the provisions of the "Blind Persons Act, 1920," for promoting the Welfare of the Blind in the Administrative County of Dublin.
Assistance shall be granted to blind persons as follows:—
A. MAINTENANCE IN INSTITUTIONS:
GROUP 1. Elementary Education or Children of School Age.
GROUP 2. Technical Training of (a) Blind Children after School Age; (b) persons who have become blind later in life.
GROUP 3. The employment of (a) Resident and (b) Outdoor Blind Workers in certain occupations.
GROUP 4. Maintenance of Incapable Adult Blind.
B. AUGMENTATION OF WAGES OF OUTDOOR WORKERS IN INSTITUTIONS:
C. MONETARY ASSISTANCE TO NECESSITOUS BLIND IN THEIR OWN HOMES.
Further particulars, Forms of Application, etc., can be had from the undersigned.
By Order,
S. UA LAOIDLEIS, Runaidhe.
11 Parnell square, Dublin.
14th April, 1925.

REGISTRATION OF CLUBS (IRELAND) ACT, 1904.
Take notice that I intend to apply for renewal of Certificate of Registration of the Castle Golf Club, Ltd., Rathfarnham, Co. Dublin.
E. METCALFE, Secretary.
October, 1925.

EDINBURGH CORPORATION LOANS.
4½ PER CENT. MORTGAGES.
THE CORPORATION OF EDINBURGH IS PREPARED TO RECEIVE NOW OR AT MARTINMAS LOANS ON MORTGAGE FOR 4 OR 5 YEARS.
Interest will be at the rate of £4 15s. per cent. per annum, and will be payable half-yearly at Martinmas and Whitsunday.
These Mortgages have the security of the whole revenues of the Corporation (including the Rates and Assessments) under the City Acts, and they are a Trustee Investment.
Commission is allowed to Lenders' Agents.
For further particulars apply to the City Chamberlain, City Chambers, Edinburgh, to whom Offers of Loans may be sent.

ADVERTISEMENT INDEX.

	Page		Page
Amusements	6	Medical	12
Apartments	12	Miscellaneous	12
Auctions	12	Music, Pianos	3
Business Premises	3	Prospectus	4
Contracts	1	Poultry, Eggs	3
Dress	3	Public Notices	6
Furniture	3	Sermons	6
Garden	3	Stamping	1
Horses	1	Situations	2
Hotels	12	Specific Articles	1
Houses and Lands	12	Seaside and Country	12
Legal Notices	1	Schools	2
Lost and Found	1	Tuitions	2

PUBLIC NOTICES.

PUBLIC HEALTH (IRELAND) ACTS, 1878 TO 1919, AND THE LOCAL GOVERNMENT ACT, 1925.
COUNTY BOROUGH OF DUBLIN.
STREET WIDENING AND IMPROVEMENT SCHEME AT PROSPECT ROAD, GLASNEVIN, IN THE CITY OF DUBLIN.

Pursuant to the provisions of the above Acts, the Right Honourable the Lord Mayor, Aldermen and Burgesses of Dublin, acting by the Commissioners of the County Borough of Dublin (hereinafter called "the Corporation"), being the Urban Sanitary Authority of the Urban Sanitary District comprised within the said County Borough, hereby give Notice that they require and propose to take under the provisions of the Lands Clauses Acts as incorporated and modified by the above Acts the several denominations and quantities of land, premises and hereditaments, in the Schedule hereto annexed, mentioned and described for the purpose of Widening and Improving Prospect road, Glasnevin, in the City and County Borough of Dublin aforesaid, and that they will apply to the Minister for Local Government and Public Health for a Provisional Order to do so. And the Corporation hereby give further Notice that a plan of the proposed undertaking has been deposited in the Town Clerk's Office, City Hall, Dublin.
Dated this 14th day of October, 1925.
JOHN J. MURPHY, Town Clerk, City Hall, Dublin.
IGNATIUS JNO. RICE, Solicitor for said Corporation, City Hall, Dublin.

SCHEDULE referred to showing the denominations, lands, premises and hereditaments required and proposed to be taken, all of which said premises are situate in the Parish of Saint George, Poor Law Union of Dublin and City of Dublin.

No. on Plan.	Situation	Description.	Quantity of land proposed to be taken. Per. Yds
1	8 Prospect road	Portion of front garden.	0 14
2.	7 Prospect road.	Do.	0 4½
3.	6 Prospect road.	Do.	0 9½
4.	Prospect road.	Small plot of ground and portion of yard attached to Daneswell House.	1 11½
5.	Prospect road.	Portion of yard and stables attached to Daneswell House.	1 17½
6.	Prospect road.	Portion of Dwelling-house and out-offices.	2 7
6a.	Prospect road.	Portion of entrance to Daneswell House.	0 14½
		Total area ..	Per. Yds. 6 9

K.A.A.

SHANNON SCHEME.
Tenders are invited for the supply of approximately
5,300 CUBIC METRES OF TIMBER.
The total quantity to be delivered by May, 1927, in part deliveries of not less than 400 cubic metres, at intervals.
Further particulars can be had on application to:—
SIEMENS-SCHUCKERT (IRELAND), LTD.,
3 LR. O'CONNELL STREET, DUBLIN.
K.A.A.

The racing is splendid.
The bookmaker pays;
Your fortunes are mended
And then the band plays.
COME TO MALLOW
TO-DAY AND TO-MORROW.
Sixpenny Race Cards and double value all round.
CHEAP RAILWAY FARES FROM EVERYWHERE.
Big Stakes for owners and £55 for three lucky visitors.

The Irish Times.
WEDNESDAY, OCTOBER 14, 1925.

NEWS SUMMARY.

IRELAND.

At the sitting of the Departmental Committee on Workmen's Compensation in Dublin yesterday evidence was given on behalf of the workers in favour of large changes in the existing Workmen's Compensation Act.—(Page 5.)

When the Department of Agriculture wrote to the Dublin County Committee of Agriculture suggesting that catch crops should be grown in view of a possible shortage of roots for feeding in the early spring, it was decided to inform the Department that their suggestion was made a month too late.—(Page 7.)

A new bill which was introduced in the Northern House of Commons yesterday will, it is estimated, give pensions of 10s. weekly to 5,600 widows on 4th January next and provide benefits for 16,000 dependent children.—(Page 8.)

Although seventy men are at work and the contractors have received two thousand applications for employment, there is still no sign of a general beginning of work on the Shannon power scheme.—(Page 7.)

At the annual meeting of the Pharmaceutical Society of Ireland, held in Dublin yesterday, reference was made to the division of the Society and the hope expressed that there would at least be harmony and an amicable working of the two societies.—(Page 5.)

ABROAD.

A plan to have strikers in Italy treated as criminals is being pressed forward by Signor Mussolini.—(Page 7.)

A new French debt offer to the United States is to be made.—(Page 7.)

SPORTING.

At Naas yesterday Borora won the Rathcoole Plate, Gambling Bee the Kill Plate, Waiting the Eadestown Plate, Maureen M. the Ballymore Plate, Kilbarry the Newtown Plate, and Goffee the Athgarret Plate.—(Page 10.)

At Newmarket yesterday Picaroon won the Champion Stakes.—(Page 10.)

At Wolverhampton Canusa won the Staffordshire Handicap.—(Page 10.)

FINANCIAL.

Apart from Rubbers, which were a weak spot, London Stock Markets were cheerful. Textiles were a strong spot.—(Page 4.)

Gold withdrawals to New York are affecting credits in Lombard street, and up to 4 per cent. was paid for overnight loans, the general rate being 3-3½ per cent. Discount rates were very firm for the same reason.—(Page 4.)

In Dublin Guinness Shares, after rising to 73½, fell back to 72½ at the end, a fall of ¼ on the day. Courtaulds and other Textiles were strong and Dunlops improved.—(Page 4.)

TO-DAY'S ENGAGEMENTS.

Gaiety Theatre—"The Street Singer," 2.30 and 7.45 p.m.
Theatre Royal—"Cheerio of 1925," 6.45 and 9 p.m.
Olympia Theatre—"Dublin Revue," 7 and 9 p.m.
Abbey Theatre—"The White Blackbird" and "Meadowsweet," 8 p.m.
Metropole Cinema—"The Lost World," 2.0, 4.15, 6.30, and 8.45 p.m.
La Scala Theatre—"The Bedroom Window," 3-10.30 p.m.
The Grafton—"Isn't Life Wonderful," 2, 4.20, 6.30, and 8.45 p.m.
The Carlton—"A Sainted Devil."
Grand Central Cinema—"A Woman of Paris."
The Pavilion, Dun Laoghaire—"The Redeeming Sin," 4.10, 6.30 and 9 p.m.
Exhibition of Irish Arts and Crafts, Metropolitan School of Art, 11 to 5 and 7 to 9.
Paintings by Jack B. Yeats, Engineers' Hall, 35 Dawson street, 11 to 5.30 o'clock.
Sale of Work at The Birds' Nest, York road, Kingstown, 12 to 6 o'clock.
Bazaar and Sale, Parochial Hall, Belgrave square, Dublin Union Commissioners, 11 a.m.
North Dublin Rural District Council, 1 p.m.
Dublin Circuit Court, 11 a.m.

BLIZZARD ON DEESIDE.

A veritable blizzard of wind and snow was raging on the Deeside yesterday, the countryside being absolutely white.

Labour and the State.

The recovery of the nations from the economic depression which followed the Great War has been kept back by world-wide Labour unrest. From Ireland to Australia strikes have raged a violent course, and in many lands anarchical intrigue, working on discontent and idleness, has brought about revolutionary upheavals. To-day there are indications that the malady is nearing the end of its course. A general reaction against the sterile policy of revolution is to be observed. In France the Communists made a daring effort to interrupt industry and to demonstrate their power; but their action served merely to prove their weakness. The seamen's strike, which interfered with the regular course of traffic between Europe, South Africa and Australia, appears to have exhausted itself, and liners and cargo boats are sailing once more at the appointed hour. In England a proposal to commit organised Labour to a general strike in the interests of a single section—or, in effect, to use the difficulties of the coal-mining industry to engineer a revolt against the whole British system—has been rejected by the wage-earners in council. These concurrent signs of the times are comforting, although it is too early yet to assume that days of stress and conflict are wholly past. The milder temper of Labour ought to be encouraged by measures which will prove that steady and large improvements in the lot of the wage-earner are possible, if only they be sought by constitutional means and as part of the progress of the whole community.

What is bad for the beehive cannot be good for the bee. The workers in Britain's industries cannot look for higher wages, a lower cost of living, or security against unemployment when those industries are languishing. During the month of September Britain's adverse trade balance amounted to almost £29,000,000, compared with slightly over £17,000,000 in August. This was due to a large increase in imports, while exports declined. In a word, British money went overseas to buy goods, the equivalent of which British industry could not produce at an economic price. Thus far, therefore, efforts to resuscitate British industry have failed—costs of production remain too high to permit the output of articles that can compete successfully in the foreign market. This state of affairs, whether it be due to excessive cost of power, to high rates of wages, or to inefficient methods of manufacture, is not the misfortune of a single class, but a national calamity. If the factory hand suffers by the peril of unemployment, the employer also suffers by the risk of the breakdown of his enterprise and the consequent loss of his capital. Britain as a nation, moreover, suffers the all-shadowing danger of losing that industrial eminence on which her seaborne food supplies and her very existence as a Great Power depend. To find a way out of the apparent industrial deadlock is the common need of the captain of industry and the humblest craftsman.

The British Premier's policy of patience and national co-operation already is beginning to bear fruit. It is Mr. Baldwin's chief merit as a statesman that he is gifted with a fine national idealism. Never in modern history had England direr need of that doctrine of "the nation before the class" which Mr. Baldwin preaches and embodies. His influence it is that has steadied British Labour and frustrated the reckless counsels of extremists. In winning the confidence of the moderate on one side, he has needed to reject the advice of the extreme upon the other. The endeavour has been made to persuade the Conservative Government to pass laws restricting the present rights of the trade unions. A panic, curiously un-English in its distrust of the common English people, has sought to attack the independence and to scrutinise the proceedings of the men's organisations. Mr. Baldwin's old-fashioned faith in his people has prevented so foolish a course. He has left it to the wage-earners to deal with their own firebrands, and his trust is being justified. He refused to be moved by frantic people who prophesied a "Red" conquest of the unions; and to-day England knows, by the decisions at Scarborough and Liverpool, that the unions are ready to support whatever measures are proved to tend towards the restoration of the nation's industries. Conservative measures already have restored British credit throughout the world, and we doubt not that, with the co-operation of Labour, the present British Government will be able to follow this first condition of profitable trade with a revival of production.

L'Irlande Qui s'Amuse.

Comparison between the morals and manners of different ages is an unprofitable business. If to-day, as we are assured, the vulgarity and licence of New York do an injustice to the vast majority of American towns and villages, how far is it safe to judge the morals of Restoration England by the dissolute Court of Charles II.? We must approach, therefore, with an exceedingly cautious mind any process of comparison between the social phenomena of Ireland now and the Ireland of thirty or forty years ago. Furthermore, we must make sure that such comparison is not weighted by unconscious censoriousness or envy in critics who are declining towards the sere and yellow leaf. Allowance must be made also for the tradition of the Churches, which in matters of social fashions and amusements are apt to take the austere attitude of the Major Prophets and the Early Fathers. Yet we may ask two questions with the confident assumption that nearly all observant people will answer them in the same way. Do amusement and clothes hold a larger or smaller place in the public mind than they held thirty years ago? Has the nature of our amusements and fashions changed for the better or for the worse? It is certain that, far beyond our grandfathers or fathers, we are a pleasure-loving generation. We spend more money on theatres, dances, summer holidays and "week-end" parties, and wives of the middle classes spend a much larger proportion of their husbands' incomes on dress. It is a daily source of wonder to the careful Smith how Jones or Brown has been able to afford that new motor car.

Again, the craze for amusement and smart clothes has spread from a particular class to all classes of the people. There is no distinction now between mistres and servant. Both are "bobbed" or "shingled," and the girl's "silkinette" stockings are an excellent imitation of the real article. This, in its way, is progress in which the philosopher may rejoice. "Silkinette" and the "pictures" are symbols of the march of democracy: they represent the greatest happiness of the greatest number. It is well, perhaps, that the poor are able now to share the fashions of the rich; but is it well that the universal fashions should be so often vulgar and ugly, and that—as nobody can question—the general standard of manners should move steadily downward? The gaily-dressed women of all classes are losing the dignity and reserve that were formerly their common attribute. They talk too loudly and laugh too harshly. The spectacle of a woman's making a public toilet with hand-mirror and powder-puff is equally displeasing whether she be a duchess or a typist. Reasons for the increasing numbers of apparently idle and pleasure-seeking women in our streets, trams, theatres, dance-halls and picture-houses may be: the "flat" system which has abolished the old routine of home-life and the ampler leisure that has been won for the trade union classes. Ample leisure is a splendid thing if we make proper use of it and if we can afford it—but can we afford it? In all this extravagance of dress and amusement may not the nation be living on its capital, mortgaging its wages and neglecting due provision for sickness and old age; and may it not be unfitting itself for the habit of steady work? No woman ought to be condemned to drudgery; but when we learn that our bacon industry is failing because our peasant farmers' wives and daughters are getting too "grand" to feed pigs, we begin to feel that an Irish Savonarola is over-due.

Italy in France.

An unexpected sequel of the Great War is a new invasion of France. French industry, on the whole, is flourishing; the native population is not increasing, and the higher wages that can be earned in the cities and towns have emptied large areas of the rural districts. In Italy, on the other hand, there is a severe congestion of population—aggravated of late by the virtual closing of the United States to Italian emigrants. Nature, which abhors a vacuum, is working in its usual way, and tens of thousands of Italians are pouring into the agricultural districts of Southern France. The process is described by a writer in *The Times*, with special reference to the department of the Lot and Garonne. Here the system has been organised by arrangements between the French and Italian Governments, and in three years the Italians have created a colony which "amounts almost to a new Roman conquest of Gaul." A census is being prepared which probably will show a total of 50,000 Italians in the Lot and Garonne and in the Gers departments alone. The men come first, obtain regular employment, or buy or hire a piece of land, and then return to Italy for their families. The Italian Government's intention is that the people of these colonies shall retain their national character and language, but the writer in *The Times* thinks that this exclusiveness may be impossible beyond a single generation. The colonists' children go to the French schools and the French banks will not give credits to foreigners. It is quite likely, therefore, that in the course of time the colonies will be absorbed, especially as both Frenchman and Italian are members of the Latin stock. If the immigration continues on a great scale, the French people may find themselves as largely diluted with foreign blood as Rome found herself in the later stages of her imperial sway. It appears that French public opinion regards the invasion as inevitable, and that the strangers are received in a friendly fashion—but France, of course, is not Ireland.

By Air to India.

Sir Sefton Brancker, Director of Civil Aviation to the British Government, announces that contracts have been signed which make possible the opening for commercial traffic of the air route from Egypt to India. He has visited the countries over which aircraft flying from Cairo to Karachi, the Indian air base, must pass, and the Governments concerned have facilitated the great project. A flying distance of over 2,500 miles is involved, and thus one-half of the journey from England to India may be covered by aircraft, and the most difficult portion of the journey from England to Australia is bridged. From Cairo the aeroplanes will fly by Gaza and the Sea of Galilee to Damascus; from Damascus to Tadmor and along the Euphrates by Bagdad and Kut-el-Amara to Basra; from Basra to Bushire and along the coast to Karachi. At that terminus an enormous aerial docking station soon will be built, with an airship shed twice as high as the Nelson Pillar in Dublin and almost as long as Lower Sackville street. This vast undertaking, which will mark the centre of British air routes in Asia, and, after Cairo, the main link in the chain that will lead to Australia and China, indicates expectation of a rapid development of imperial air routes girding the globe. From Cairo another route will be opened, running by Khartum and Kenya to the Cape. Westward, British aircraft have flown by Scotland through Iceland and Greenland to Newfoundland and by Ireland straight across the Atlantic thus reaching Canada, which is the empire's land bridge between two oceans. We may live to see the shortest of all routes to the Pacific opened by successful flights across the Polar regions.

OBITUARY.

BRIGADIER-GENERAL H. N. RUTTAN.

The death is announced at Winnipeg of Brigadier-General H. N. Ruttan, at the age of 77. He first saw service on the Western border during the Fenian troubles in 1867, and distinguished himself in the North-Western rebellion of 1885.

The British Minister of Labour has appointed Mr. Harold Morris, K.C., to be the independent chairman of the National Wages Board for Railways, in place of Sir William W. Mackenzie, resigned.

COURT AND PERSONAL.

The Duchess of York arrived yesterday at Carberry Tower, Musselburgh, the residence of her brother-in-law and sister, Lord and Lady Elphinstone, who are entertaining a shooting party, which includes the Duke of York and the Hon. John and Mrs. Bowes-Lyon. The Duke and Duchess will leave Carberry Tower this evening for London, and will be in residence at White Lodge till October 21st, when they will leave for Lowther Castle, to stay with the Earl of Durham.

The Queen of Norway is now in residence at Appleton House, and visited Queen Alexandra on Monday. Her sister, the Princess Royal, who has spent the past two months at Mar Lodge, will return to-day to London, and will spend the winter at 15 Portman square. Princess Mary and Viscount Lascelles have left Chesterfield House for Egerton House, Newmarket, for this week's races.

Princess Ileana of Rumania, the Countess of Birkenhead, Viscountess Allenby, Viscountess Chelmsford, Lady Parmoor, Lady Selby-Bigge and Lady Moir will be the principal stall-holders at the bazaar for the Y.W.C.A., which Princess Arthur of Connaught will open in the Central Hall, Westminster, on Wednesday, November 4'h.

The Duke of Abercorn has left Government House, Hillsborough, for London. The Duchess of St. Albans has returned to London, after a visit to her son-in-law and daughter, Lord and Lady Richard Cavendish, at Holker Hall, Lancashire. The Earl of Dunraven has arrived in London from Adare Manor. The Countess of Huntingdon returned to London yesterday. Sir John and Lady Ross, who spent the late summer at Dunmoyle, Co. Tyrone, have returned to London, and will be at 2 Whitehall Court for the winter. Sir Crawford J. Cullagh has arrived in London from Linsara, Co. Armagh.

The Earl of Meath has returned to Chaworth House, Chertsey, from London. The Earl and Countess of Dartrey, who went abroad recently, are staying with their youngest daughter, Lady Eleanor Kish, at Budapest. Admiral of the Fleet Earl Jellicoe and Countess Jellicoe left London yesterday for Petwood, where they are included in Sir Archibald and Lady Weigall's house party to meet Princess Helena Victoria. The Earl and Countess of Bessborough are expected back from France to-morrow.

The Earl of Bective, Viscount Weymouth, Lord Pelham, the Hon. Rosemary Guest, the Hon. Robert Digby, the Hon. Honor Philipps, the Hon. Nancy Mitford, Miss R. Christie-Miller, Miss Joyce Barnett and Captain Roger Wright were included in Sir Laurence Philipps's house party at Six-Mile Bottom, Newmarket, where the pheasant coverts have afforded excellent sport.

The engagement is announced of Lieutenant Thomas F. Meyrick, 15th/19th Hussars, and Miss Ivy Pilkington, daughter of Lieutenant-Colonel Pilkington, D.S.O., and Mrs. Pilkington, of Sweethay Court, Trull, Taunton. When in command of the 15th Hussars Colonel Pilkington was stationed for some time in Dublin, and took part in many polo matches in the Phœnix Park. His daughter's fiancé is the only son of Brigadier-General Sir Frederick Charlton Meyrick, Bart., C.B., C.M.G., and Lady Meyrick, of Bush, near Pembroke.

An engagement is announced between Captain Duncan Allott, 8th K.G.O. Light Cavalry, Indian Army, son of the late William Allott and of Mrs. Allott, 25 Rutland Park, Sheffield, and Dring, daughter of Mr. and Mrs. Raymond French, 20 Northbrook road, Dublin.

Surgeon Keegan has returned to 66 Fitzwilliam square.

The Louth Hunt Ball will take place on Monday, January 4th, at Beaulieu, Drogheda, by kind permission of Mr. and Mrs. Montgomery.

Bellinter Park Golf Club Dance will be held on Tuesday, 24th November.

Some very charming Woollen Two-piece Costumes in attractive shades of Green, Blue and Brown have arrived this week at Switzer's Costume Gallery. They are priced 7½ guineas.

Ciro Pearls alone possess all the essential qualities of real pearls, and are the ideal adornment for all women of taste. In Dublin Ciro Pearls are obtainable only at the Ciro Pearls Department, Switzer's, where London prices are charged.

Lovely Fur Ties and Chokers, soft, silky skins; Stone Marten, Sable, Mink, Skunk, etc. A graceful finish to tailored costume or afternoon gown.—W. Holmes, Dublin, Ltd., 69, 70, 71 South Great George's street.

Chancellor and Son, Photographers. New Electric Studio. 7 Grafton street, Dublin.

Lovely Hats in Irish Poplin. Latest models Moderate prices.—Atkinson's, College Green.

Robert and Co., Ltd., have received delivery of New Season's Winter Underwear in all the best makes, in Wool, Silk and Wool, and dainty styles for evening wear in Artificial Silk.—32 Grafton street, Dublin.

Elizabeth Arden's Specialist is in attendance daily at Messrs. Forrest and Sons'. Ladies can avail of her expert advice on the care of the skin, free of charge, by booking an appointment at the Toilet Department.

Madame Renée's Fur-trimmed Coats are undoubtedly the smartest, the prices being moderate.—51a Dawson street.

Wool Stockinette Jumper Suits in new Bois de Rose and Bottle Green shades, etc., at Madame Renée's, 51a Dawson street.

Dainty evening gown with hydrangea blue petals over cyclamen crêpe-de-chine for 7½ gns. at Slyne's, Ltd., 71 Grafton street.

PASSENGERS ON ROYAL MAIL STEAMERS.
Arrivals.—Sir Simon and Lady Maddock, Miss Hilda G. Davey, A. Johnston, Mrs. W. Cooke, E. Spencer, the Rev. J. A. Ford, John Yates, W. Yates, Dr. and Mrs. W. J. Hayes, Dr. Coleman, M. Saunders.
Other Arrivals and Departures will be found in "Dublin and the Provinces."

Fresh arrivals of Autumn Mantles, Furs, Frocks and Millinery at McBirney's.
"Our Boys," the Noted Juvenile Clothiers, are showing a great selection of Boys' and Youths' Winter Overcoats, with Caps to match, at very moderate prices.—24 Wicklow street.

Carpets Shaken, Cleaned and Relaid by competent men.—Millar and Beatty, Ltd.

Anderson, Stanford and Ridgeway's, Grafton street. Big arrivals of Carpets.

For reliable Mahogany French Clocks try John Morton, Jeweller, 48 Nassau street. 30 hour from 27s. 6d. 8 day 45s.

Venetian Beads in great variety. See window.—Rainsford, 17 South Anne street.

TO LADIES.—Elastic Stockings, Belts and Medical Appliances. Special department for ladies on 1st floor. Female attendant.—Fannin and Co., 41

...ON LETTER.

...ABINET MEETING.

...LEET STREET, LONDON,

TUESDAY NIGHT.

...rstood that purely domestic ...e considered by the Cabinet ...loyment being one of them. ...Committee appointed to deal ...estion has held several meet... ...ut it has found itself unable ...y new schemes. Its thoughts ... in the direction of new ..., the cost to be met by the ... motor taxation. It is un..., that such a scheme will ...pproval of the Chancellor of ..., who is anxious to appro... taxation revenue for general ...riculture was another ques... ...s Cabinet, and the Hon. ...d submitted a scheme which ...red. It would not entail a ...iture, and, therefore, has a ... of adoption. The scheme of ... of Agriculture is far-reach... Committee set up to consider ... upon a number of expert ... in order that it shall be ...ctical and of real benefit to ... In the meanwhile farmers ...o derive considerable benefit ...creasing market for beet. ...ugar factory is to be opened ...aking the sixth which has ... year. Three years ago the ... were the three at Colwick, ...am; Kelham, near Newark, ...ey, in Norfolk. It is ex... ... the time the 1926 crop is ...ll be nearly twenty factories

...l circles in the City of ... a growing feeling that the ...ld remove the embargo on ... without further delay, and ...s been given an impetus by ... that a foreign loan may ...uring the next few weeks. ...was imposed as a result of ... the gold standard, so that ...t not be depressed by undue ...oreign borrowers have been ...York and spending much of ...gs in the United States. ...this side are of opinion that ...ad consequent buying might ...e here.

...turn.

...be a gala day in honour of ... the Prince of Wales, and, ... is already packed with ... will not be lacking to do ...ccasion. Gala dinners and ...ing organised at all the ..., and the occasion is to be ... dancing world by the re... ... the tango. At the Savoy ... decorations will take the ...ce of Wales's Feathers, and ...icas will be given to the ...ge's will devote itself to ..., while the Carlton is to ...nce of Wales "surprise." ...st of the hotels is to con... ...y morning. The decoration ...rom Victoria station has ... it is fine, Victoria street ... a gay spectacle.

...tics.

...ere to-day that the Irish ... followed the example of ...n the matter of returning ..., since no women have been ...tors. It was a great sur... ...ew women were elected to ...arliament at the last elec... were many candidates. It ... psychological factor in elec... women electors will not vote ...ives of their own sex. If ...bined to return a woman ... every woman candidate ...en elected, but the exact ...ned.

...t. .

...nerally accepted here that ... Anglo-French debt settle... ...this country should receive ...d millions a year from ...urchill's speech, on Septem... ...ly suggested that such was ...re is a rumour from Paris ... French Minister is not in ... this view and that some... ...ference was arranged when ...urchill. This is a situation ...e cleared up without un... ... since, if Mr. Churchill's ...puted by the other party ...ent, doubt is certain to ...dissatisfaction, and quite ...ment, later.

...louse.

...n thrown out last night by ...f the Irish Club that the ... have a club-house of their ..., situated in Mayfair, is ...y to bear fruit; for many ...ndon feel that they need ...m to meet and discuss ...ticular interest to them... ...ice of the High Commis... ...ree State is, naturally, a ...ple from the South of ...has the official atmosphere, ...place for social or literary ...ere are a number of Irish ... the Metropolis, and it ...od movement if they could ...ther under one roof.

...sures.

...made by Lord Mayo to ...ecutors of the late Lord ...n taking the late peer's ...t of the United Kingdom ...esting attempt to find in ... a protection which many ...ike to have secured by ... the action of Lord Mayo ... it may have results even ...g than the Italian law ... which enables the State ...rticle or charge a duty on ...rogress of the action will ... interest.

...ke-out in rubber of yes... have been a good thing ... share market, and the ...ded as being quite healthy ... There was no excitement ...ncing Lane rubber market, ... for the material were ...er. Dealers are inclined ... there will be no altera... ...ction scheme on November ... additional 10 *per cent.* ...utomatically follows from ...ing of the scheme.

Motor Show.

...ow is crowded every day, ...endances so far have been ...se of last year. It was a ...rance fee this morning, ... long queue waiting before ...pened. Dealers generally ...s highly satisfied with the ... for the public continues ...ars and take little notice ...bitors. The bulk of the ... done by agents from all ...ntry, while very big busi... ...one with those from over...

Cavalry.

...of the old school are dis... ...siderable satisfaction the ...manœuvres of last month ...e weakness of the forces ...e of cavalry. So far these ...cial confirmation by the ... rumours that the dis... ...regiments are to be ...e establishment are in ... A further reduction in ...mounted regiments was ...on a little while ago.

FRENCH DEBT.

COUNTER-PROPOSALS TO BE MADE TO U.S.

STATEMENT BY M. CAILLAUX.

HINT OF NEW TAXES AND INCREASED DEATH DUTY.

U.S. LOAN POLICY.

FROM REUTER'S CORRESPONDENT.

PARIS, Tuesday.

M. CAILLAUX, to-day made a statement before the Finance Commission of the Chamber. The Finance Minister first furnished an explanation on the financial situation, and the facts affecting it.

He pointed out that it had not been possible to assure the normal course of the collection of taxes as a result of delaying the vote on the Budget. A number of useful measures dealing with various problems, and, in particular, a debt funding organisation, would be presented to Parliament at the opening of the next session.

M. Caillaux appears to have in mind the imposition of new taxes on-output, and a revision of the death duties.

M. Caillaux pointed out emphatically that the debt negotiations with Washington had not been broken off, and that he had the strongest desire to achieve a satisfactory settlement of the debt problem, both with Great Britain and the United States.

He admitted that he was at present considering counter proposals to be made to the last American offer, whereby France would pay five annual sums of forty millions dollars each, after which the whole question would be reconsidered, but he was not in a position to state exacty upon what basis such proposals could be made. —(Reuter.)

U.S. LOAN POLICY.

STATEMENT REGARDED AS WARNING TO FRANCE.

FROM "THE TIMES" CORRESPONDENT.

WASHINGTON, Tuesday.

The Administration spokesman who discussed the loan policy of the United States at the White House to-day, emphatically had France in his mind, and if he said nothing new, he said it at a time which gave his words new significance.

There had been no change in American policy, he said, nor was there a likelihood of change. The United States Government favoured the lending of money abroad for constructive purposes, and in order to aid foreign countries in the process of rehabilitation. It opposed, and always would oppose, loans to be used for military purposes, and furthermore it believed that the funding of obligations already existing was a necessary pre-requisite to the extension of credit.

The White House spokesman was careful to explain that no legal means whereby the Administration could control private credits existed, but added that there was "a well established custom" whereby underwriters of projected foreign issues sought the guidance of Government departments concerned.

If anything was needed to add significance to these statements it was the tone of voice in which they were uttered. At moments this even reached the pitch of acerbity, and there is no escape from the conclusion that opportunity was thus taken to warn the French Cabinet that certain consequences would flow from any decision which would break the continuity of negotiations in the matter of the French debt.

LOCARNO PROSPECTS.

MOST OF THE JURISTS' TEXT ADOPTED.

LOCARNO, Tuesday.

Unless something unforeseen occurs, there is every indication that the Conference will terminate satisfactorily in the course of next week. At the same time the Conference is not yet out of the wood, and it is by no means impossible that some of the agreements which may be reached will be *ad referendum*, especially as regards the question of the eastern frontiers of Germany.

An official *communiqué* says that the Conference has decided to adopt the greater part of the text of the final draft of the Security Pact submitted by the jurists, which was examined to-day, only a few points being reserved for future discussion. —(Reuter.)

"RED" STRIKE FAILURE.

QUESTIONS RAISED BY THE DISTURBANCES IN FRANCE.

PARIS, Tuesday.

Yesterday's abortive general strike has left several problems to be cleared up. One is who shot the mechanic; another is, did the Mayor of Saint Denis, who is a Communist, and who is alleged to have aided and abetted the strikers, go beyond his functions?

The Government has ordered an inquiry into both questions.

A number of demonstrators who were arrested for disturbing the peace came up before the magistrate to-day, but the cases were postponed.

An engineer at the factory at Suresnes, where the strikers attempted to force an entry yesterday and a shot was fired, killing a mechanic, has been arrested. He stated that, having been hit in the face by a stone, he fired on his assailant, who fell fatally injured.—(Reuter.)

DERRY MAIL SERVICES.

CHAMBER OF COMMERCE AGAINST CHANGE.

Reference was made at a meeting of the Derry Chamber of Commerce yesterday to the rumoured changes in the mail services.

The Committee, it was pointed out, objected to any change, unless they had the arrival of mails at 10.30 a.m., or, at the latest, 11 a.m.

The Northern Ministry of Industry and Commerce, it was stated, had written stating that no changes were at present contemplated, but efforts were being made to secure a more expeditious service.

Senator Glendenning said that he would oppose any change, and the Chamber should resist any effort to interfere with the present services in the Kingstown and Holyhead route.

Many officials from the International Federation of Trade Unions were present when the remains of the late Mr. Fred Bramley were removed to the Central Station, Amsterdam, yesterday for transmission to England.

THE DENMARK OF IRELAND.

WHAT CAN BE DONE ON SIX-ACRE FARMS.

The Dublin County Committee of Agriculture yesterday discussed the recent visit of a party of County Cork farmers to Denmark to study agricultural conditions there, and the view was expressed that if the Corkmen had visited Rush, County Dublin, where a living was made out of six-acre farms, they would see better farming than could be seen in Denmark.

SUPERIOR TO THE DANES.

LIVING MADE FROM SHIFTING SANDS.

Mr. Monks, alluding to the reports of the Irish farmers' tour in Denmark, said that if these farmers went down to Rush he would show them where people were making a living out of farms which ranged from six acres to half an acre in size. In Denmark, he said, they made a living out of a ten-acre farm. In regard to working on the farm, he believed they were superior to the Danes.

The Chairman (Mr. P. Belton) said that he doubted if the farmers of Denmark could teach the people of Rush anything in scientific and intensive agriculture. The Rush community of 1,700 inhabitants made a living on holdings which were not land, but shifting sands.

With regard to root experiments, he understood that Rush had not only shown the way in the raising of vegetables, but it took the lead in propagating seeds that were far more productive than any of the best from outside sources.

Mr. Monks said that they raised their own seeds. They would not use imported seed, because it would not pay. Were they obliged to take any instruction from Departmental instructors?

The Chairman said that it was time that the agricultural voice should be raised against schemes formulated by clerks who had no idea of agriculture being foisted upon farmers.

Mr. Hayes said that if they could shift over to Ireland the climate of Denmark it would be to the advantage of the farmers.

Cork farmers, said Mr. Monks, visited Rush twenty-five years ago. They arrived early in June a short time before the early potatoes were being raised. When told what the yield per acre was, they were not only amazed, but disgusted. He saw nothing in the papers about this, and did not understand the extraordinary publicity which was given to Denmark.

The Chairman said that they as a Committee were dealing with practical agriculture, but, as far as he could see, the Department's schemes were grazing schemes, without any reference to the improvement of agriculture. He pointed out that in Denmark the farmers were backed up by a national agricultural policy, which Ireland had not. Germany had more than trebled her agricultural production in twenty years, and had increased her crop yield by 60 per cwt.

Mr. Grimes said that the production of the country had exceeded the demand, and they were dependent on an export trade.

The Chairman said that he disagreed with this. The supply would not be excessive if they did not consume Canadian bacon, English milled flour, Belgian parsnips, and New Zealand butter.

THE WHEAT SCHEME.

The Chairman mentioned that the Conference on Grain Prices had made a recommendation with regard to an experimental scheme for the growing of 300 acres of wheat. In this connection, he said, a deputation had waited on the Secretary of the Department of Lands and Agriculture, and some of his advisers who agreed to the adoption of the scheme, on condition that they could manage the necessary finance. A deputation had also waited on President Cosgrave with reference to this, and with reference to prices of malting barley. President Cosgrave had undertaken to take up both matters.

Apparently President Cosgrave's efforts were bearing fruit, because County Committees had been informed that the wheat-growing experiments should be abandoned. With regard to the prices of malting barley nothing had been done as yet.

INFORMATION TOO LATE.

A letter from the Department of Agriculture stated that the yield of roots this season would be under the average. It was likely, therefore, that there would be a shortage in the supply of home-grown food for live stock in the early spring, and it was suggested that farmers should grow catch crops, such as rye and vetches.

Mr. Walsh remarked that this advice was a month late. They could not grow catch crops in November.

Mr. Monks expressed a similar view, and it was decided to write to the Department, stating that, while the information was appreciated, it was received too late.

THE TESTING OF FARM SEEDS.

Arising out of a letter from the Department pointing out the advantages of their seed testing scheme,

Mr. Grimes said that we were in a bad way in regard to seed production. If the Canadian people could produce seed, why could we not do the same?

The Chairman asked if the Department were not getting their machinery into order to secure a supply of home-grown seed. The scheme for winter agricultural classes referred to the use of home-grown foods, but they were not advised as to how they should increase production.

In the course of a discussion it was stated that great difficulty was experienced in securing an attendance of more than five or six at agricultural lectures.

The Chairman stated that there was a move to call in the aid of the film in this connection.

After some discussion it was resolved, on the motion of the Chairman—

"That the Minister for Agriculture be requested to take the necessary steps to have an Agricultural Council on a democratic basis established in An Saorstat. The necessary legislation, if any, should be immediately sought from the Oireachtas."

BETTER ROADS WANTED.

A resolution was passed, asking the County Council to take immediate steps to make the public roads safe for horse traffic, as their present condition is extremely dangerous and a grave impediment to the agricultural community.

NEXT YEAR'S AGRICULTURAL SCHEME

Allocations for next year's agricultural scheme were made as follows:—Agricultural instruction, £2955; winter agricultural classes, £100; horticultural and bee-keeping, £400; poultry-keeping, £567; poultry station scheme, £264; cottage farm prizes, £115.

Live stock schemes, £890; cow-testing, £200; library scheme, £10; boys' scholarships, £75.

Seed potato scheme, £80.

Cottagers' fruit tree and vegetable seed scheme, £60; market garden scheme, £30; administration expenses, £388. Total, £3,965, or £29 less than last year.

BRITISH AGRICULTURAL POLICY.

INTERFERENCE A HINDRANCE.

Speaking at Guildford yesterday, the Earl of Onslow said that the Government was earnestly and carefully considering the formation of a national agricultural policy, which, he hoped, would receive assent. For some time he was inclined to think that the best thing would be to have no policy at all, for then agriculturists would be sure that they would not have any State interference with their affairs. Interference with agriculturists who knew their own views best and the needs of the country was only a nuisance and a hindrance. Agriculture had suffered less from an absence of policy, rather than a plethora of policies, changes and reverrals, which to any industry must be prejudicial and harmful. Agriculture wanted stability, and it did not surprise him that agriculturists should be suspicious of any Government activity in agriculture after the experiments of the last few years. The Government in forming its policy, which the Minister of Agriculture hoped to announce shortly, would have in mind the paramount importance of stability in maintaining a state of affairs which was less liable to reversal in the event of a change of Government, than a policy that would involve a heated political controversy.

PRINCE OF WALES'S NEW ROLE.

TAKES A FEMALE PART IN A COMEDY.

THEATRICALS AT SEA IN A STORM.

FROM THE PRESS ASSOCIATION'S SPECIAL CORRESPONDENT.

WITH THE PRINCE OF WALES, Via GIBRALTAR, Tuesday.

The Repulse, with the Prince of Wales on board, is now nearing the end of her long journey from Mar del Plata. Since our departure from St. Vincent we have been steaming steadily through the tropics, and it was not until last night that we obtained any relief from the somewhat oppressive heat.

On Monday we arrived off Madeira and picked up the eagerly-awaited mails from H.M.S. Curlew, which has since been following in our wake as our escort. For some days past rehearsals have been proceeding in various corners of the Repulse by members of the ward and gunroom messes of two comedies, which were presented last night on a stage erected on the quarter deck, with seating for practically all the ship's company.

Unfortunately, a storm came up late in the afternoon, and, when the time for the raising of the curtain had arrived lightning was flashing and rain coming down in torrents, penetrating the awning, with the result that many of the audience had to dodge raindrops, while the actors themselves had to appear glistening with rain. Nevertheless, the audience displayed the usual hearty enthusiasm of the British bluejacket, which even rain cannot damp.

His Royal Highness appeared with great success in the second half of the performance as a young lady, being very ably supported by a newspaper man.

RUGBY'S FUTURE.

REPRESENTATION OF THE DOMINIONS.

The claims of the Dominions and the future of Rugby football were frankly discussed yesterday by Mr. G. Rowland Hill, who has been one of England's representatives on the International Board since its formation and President of the Rugby Union from 1904-7.

Yesterday, at the annual general meeting of the London Society of Referees, he said, in reference to the representation of the Dominions and France on the International Board, that he quite realised the difficulties surrounding the question, but in view of what happened at the recent Imperial Conference, when South Africa's proposal, "That an Imperial Advisory Body, consisting of the Home Unions, New Zealand, South Africa and New South Wales, be formed," was carried unanimously, he thought we ought to have been in a position to say that the Advisory Board would be set up.

The International Board, instead of taking that course, recommended that a conference should be held once in three years. That was not the formation of an Advisory Board. A meeting ought to be held once a year, in November or December, notice of matters to be discussed being sent out early to the Dominions in order that the conclusions arrived at by those bodies could be remitted to the Home Union and brought before the annual meeting of the International Board in March.

Mr. Rowland Hill expressed his intense disappointment that a more practical scheme had not been adopted by the International Board, and frankly considering the formation of a national agricultural policy, which, he hoped, would receive assent. For some time he was inclined to think that the best thing would be to have no policy at all, for then agriculturists would be sure that they would not have any State interference with their affairs. Interference with agriculturists who knew their own views best and the needs of the country was only a nuisance and a hindrance. Agriculture had suffered less from an absence of policy, rather than a plethora of policies, changes and reverrals, which to any industry must be prejudicial and harmful. Agriculture wanted stability, and it did not surprise him that agriculturists should be suspicious of any Government activity in agriculture after the experiments of the last few years. The Government in forming its policy, which the Minister of Agriculture hoped to announce shortly, would have in mind the paramount importance of stability in maintaining a state of affairs which was less liable to reversal in the event of a change of Government, than a policy that would involve a heated political controversy.

CARDINAL'S BROTHER ROBBED.

JEWELS AND DECORATIONS WORTH £10,000.

NEW YORK, Tuesday.

Another sensational robbery was revealed here to-day, when Senor Domingo Merry Del Val, the brother of Cardinal Merry Del Val, reported to the police that he had been robbed of valuable Royal decorations and jewels valued at 50,000 dollars (£10,000) by burglars during a week's absence from his New York apartments.

Senor Merry Del Val has been here since March looking after his extensive mining properties.—(Reuter.)

FREE STATE REVENUE.

MORE MONEY FOR THE SHANNON SCHEME.

The first Free State revenue return for the second half of the financial year was issued last night. The totals to that date and to October 11, 1924, are:—

Revenue.		Expenditure.	
1925 ...	£12,927,429	1925 ...	£12,058,356
1924 ...	13,358,749	1924 ...	11,748,400

Revenue shows a fall of £461,320, and expenditure is also down £309,956.

The revenue for nine days to October 10 amounted to £538,133, as compared with £569,077 for the last nine days of the half-year ending September 30. Income tax, Customs and Excise, all show increases, but there is nothing from the Post Office, as against £150,000, and other miscellaneous receipts only produced £4,513, as compared with £29,133. Expenditure only amounted to £15,195 for the Central Fund. The following are the figures for the nine days and for the week ending October 11, 1924:—

REVENUE.	9 Days To Oct. 10, 1925.	Week Ending Oct. 11, 1924.
	£	£
Customs	390,000	146,000
Excise	120,000	80,000
Motor Tax	—	1,000
Estate Duty	32,000	11,000
Stamps	3,000	15,000
Income Tax	166,000	126,000
Corporation Tax.	9,000	15,000
Excess Profits ...	—	—
Post Office	—	—
Land & Sundry...	3,020	3,497
Other Receipts...	4,513	2,511
Total	538,133	403,138
EXPENDITURE.		
Central Fund ...	15,195	—
Supply Services...	—	—
Total Expend...	15,195	—

ANOTHER £100,000 FOR THE SHANNON SCHEME.

The only "other issue" is £100,000 under the Shannon Electricity Act, 1925. "Other receipts" included £20,000 repaid under the Unemployment Insurance Act, and £30,000 from Savings Certificates. There is a surplus receipt of £462,938 to carry to the Exchequer balance, raising that figure to £2,370,565, as compared with £4,867,561 at the same date last year.

[The official figures will be found on another page.]

The King of Serbia, who is at Topola, is suffering from a slight attack of influenza, and has been advised by his doctors to keep his room for a few days.

IRISH HOUSING "PUSH."

CLEARING DUBLIN SLUM AREAS.

UNITED ACTION.

HOW GOVERNMENT IS HELPING.

THAT the Free State Government welcomes Housing Week, and is anxious and ready to help every movement that will focus public attention on the need of united action and encourage private enterprise in finding a solution of the housing problem, was the statement made by Mr. E. P. McCarron, Secretary to the Local Government Board, and corroborated by Mr. J. F. Owens, head of the Housing Section of the Department, in an interview with an *Irish Times* representative yesterday.

The Government, Mr. McCarron declared, realised the urgent necessity of coping with this pressing problem, not alone in Dublin, but in the urban and rural districts of the Free State.

It had given undivided attention to the subject ever since the Free State had been set up, and, even when conditions throughout the country had been unsafe, its housing experts and inspectors had been touring the various counties, calling special meetings of the urban councils to consider and foster housing schemes.

MANY SCHEMES IN OPERATION.

TYPES OF HOUSES.

That their efforts, Mr. McCarron went on, then and since, were not sterile is borne out by the fact that in the last three and a half years over five thousand new houses have been erected all over the twenty-six counties.

His Department, Mr. McCarron continued, knew that the only way to obviate stagnation in building was to start and encourage people to build. This had been, and is being, done through the medium of loan on favourable terms, grants, and remission of rates.

"What will merge out of Housing Week," he declared, "is something to second our efforts in every direction to provide suitable houses for the poorer classes, but more especially for the great number of people in the slum areas of this city." Housing accommodation for the latter class of citizens was at present engaging their earnest attention.

A number of the Department's best architects had just returned from a visit to London, Manchester, Leeds and other large cities in England, where they had made a tour of inspection of the most up-to-date tenement block-dwellings for the labouring classes.

BLOCK BUILDINGS.

These men were at the present moment, in conjunction with the City Commissioners, engaged in drawing up plans for the erection of five-storey block buildings in Crab lane and Gardiner street areas. These block buildings would comprise hundreds of tenement flats of four or five rooms, with adequate sanitary arrangements, and built in such a manner as to ensure the complete privacy of family life. The stairways leading up to the flats will be external and well lighted all night.

"We are doing everything possible," said Mr. McCarron, "to avoid cause for legitimate criticism regarding their general construction."

Another scheme, which they had in hand, provided for the erection of single-storey four-roomed labourers' houses on the lines of those erected at Ardee. President Cosgrave a short time ago inspected a number of these houses, and expressed himself very much satisfied with them in every detail of their construction. President Cosgrave had since the beginning taken a very great interest in the housing problem, and was one of the prime movers in the introduction of the Housing Acts and the granting of special building facilities to private persons and others.

MISERABLE MUD HOVELS.

These houses, Mr. McCarron explained, were intended to do away with the miserable mud hovels and lean-to cottages so prevalent in country and the smaller urban districts. They would be let at a rent of 5s. or 6s. per week. They would each contain a large living-room and kitchen combined of 174 square feet floor space; two large bedrooms, of 141 square feet and 80 square feet respectively, and a smaller cubicle, behind the living room, of 60 square feet dimension. At the rear of each house, just outside the back door, a water closet and fuel house would be situated. The houses built at Ardee cost on an average £230 each.

The scheme had been introduced at Waterford, where the construction of houses was rapidly proceeding. In that city the average cost per house would amount to £247. In Wexford, also, the scheme was being taken in hands, and work was due to start at any time. The cost of erection there would be about the same as at Waterford.

Drogheda is at present engaged in building operations on the same lines. The houses being built there would have some slight additions, bringing the cost to £263 per house.

It was proposed, said Mr. M'Carron, to introduce the scheme on an elaborate scale in Dublin. There were plenty of wide, open spaces for this purpose situated in the suburbs of the city, but the one drawback which had hindered them so far was the provision of proper facilities to enable the workingmen tenants of the houses to travel to their places of employment in the city. Doubtless, some arrangement could be made for the running of special omnibus services at a penny or three-halfpenny rate.

IRISH PILGRIMS.

ARRIVAL IN PARIS.

PARIS, Tuesday.

Mr. Cosgrave, President of the Executive of the Irish Free State, and Mrs. Cosgrave, arrived in Paris this afternoon by special train, together with 750 members of the National Irish pilgrimage, which is under the direction of the Archbishop of Cashel and the Primate of Ireland. The party includes seven bishops and Senator and Mrs. Gogarty.

The pilgrims are leaving for Rome to-morrow, where they will stay ten days, afterwards visiting Florence and Milan.

To-morrow the pilgrims are attending a Solemn High Mass in the Basilique Du Sacre Coeur at Montmartre before their departure for Rome.—(Reuter.)

FREE STATE MINISTERS.

MANY BACK AT DUTY.

Although President Cosgrave is now away (with the party of Irish pilgrims to Rome), five members of the Executive Council of the Free State Government could be available should collective decision on any matter be deemed to be required urgently.

In the reckoning is included Mr. MacNeill, who, however, is still engaged more or less continuously on the business of the Irish Boundary Commission in London. Mr. McGilligan, Minister for Industry and Commerce, is away in America.

The other members of the Executive Council —Mr. O'Higgins, Mr. Fitzgerald, Mr. Blythe and Mr. Hughes—are all in Dublin or within call. Mr. O'Higgins and Mr. Fitzgerald were at Geneva on League of Nations business for a few weeks; but Mr. O'Higgins returned last week and Mr. Fitzgerald yesterday.

The extern Ministers are also in touch with their respective departments, and Mr. E. J. Duggan, Parliamentary Secretary, and the other Parliamentary Secretaries are "on duty."

The Speaker of the Dail, Mr. Hayes, is in America in connection with the meetings of the Inter-Parliamentary Union; but he and his fellow-traveller, Mr. Thomas Johnson (Labour Party), are expected back before the date fixed for the resumption of Dail meetings early next month.

The Governor-General is away in France.

STRIKERS TO BE TRIED AS CRIMINALS.

MUSSOLINI'S PLAN.

BOLD STROKE TO DESTROY THE OPPOSITION.

IRISH TIMES FOREIGN SERVICE.

FROM OUR OWN CORRESPONDENT.

ROME, Tuesday.

I understand that the Fascist reforms now under way are expected to result in a super-Government, sufficiently strong and permanent to impose upon the nation the radical measures which Signor Mussolini deems good for the country. I learn that during the recent meetings of the Fascisti Grand Council, which was held in secret, constitutional changes were framed, tending to give the Government absolute control over every phase of industrial, political and administrative activity.

The biggest stroke to this end was a decision to bring the workers under the Socialist banner (which is the strength of the Opposition) under the flag of Fascism by creating a compulsory Board of Arbitration for industry and labour. No appeal which does not come from an "organisation of a national character"—meaning the Fascisti Workers' Union—will be recognised by the arbitrator, whilst strikes are to be regarded as crimes and punishable as such.

Another recommendation is that the Senate, which is now composed of distinguished Italians appointed for life, shall be transformed into a body whose members represent industrial groups elected by the producing classes.

Other Fascisti recommendations lay down that Italians abroad shall be forbidden to denounce the Rome Government under penalty of a charge of treason and the confiscation of their property.

I understand that the Cabinet has approved of some of these recommendations already, and that a committee may be appointed to frame bills for the opening of the Legislature.

EMPIRE PRODUCTS.

CANADIAN LEADER ON TARIFFS.

MOOSEJAW, SASK., Tuesday.

Mr. Meighan, the Conservative leader, addressing an election meeting here to-day, advocated increased duties on all farm products imported into Canada, declaring that the United States' duties against Canadian farm and dairy produce were all much higher than the Canadian duties on similar products.

Mr. Meighan said that the Canadian-Australian Trade Treaty was "levelled against the products of Canadian farms in order to get paper and tinned salmon into Australia." Canada's tariff, he said, should have been on a parity with Australia's before Canada began to negotiate a treaty.

Concerning his attitude towards British preference, he said: "Let us give Britain and our sister Dominions preference over everybody else, except ourselves. The policy of the Conservative Party must be Canada and Canadian industry first, last, and always."

Mr. Meighan declared that on products that Canada must necessarily import there should be a preference for British products, but he would not give any preference to the United States.—(Reuter.)

ADRIFT FOR FOUR DAYS.

EX-NAVAL MAN'S ORDEAL IN DISABLED MOTOR BOAT.

William Henry Boasden, an elderly Plymouth ex-Navy man, left last Thursday in his motor boat for a day's fishing. From then until Monday he and his boat had completely disappeared. Yesterday, when he returned home from Falmouth, outside where he had been picked up and towed in, he told a thrilling story of how his motor engine gave out when he was out in the Channel beyond Plymouth breakwater on Thursday afternoon, and for four days and three nights he had been drifting helplessly at the mercy of the wind and tide, without food, water, or sleep.

He could not repair the engine, and all he had was a small leg sail and a pair of oars, too heavy to be useful. For two days he did not see land.

He hoisted two balls as distress signals, and hailed and semaphored the only two ships which passed anywhere near him. In neither case were the signals seen.

Fortunately the weather did not get too rough. On Monday afternoon he had drifted back to off Falmouth, where he encountered Surgeon Captain Garde, of Flushing, out in his sailing boat. He was taken on board and brought ashore, being accommodated for a night, and sent home yesterday.

IN TWO AREAS.

BORDER FISHERY DISTRICTS ALTERED.

Last night's *Dublin Gazette* notifies the creation, as from the 3rd inst., of a new fishery district, to be known as the No. 17 (2), or Dundalk district.

The old fishery district, created in 1871, was partly within and partly outside the Free State. The newly-created district will comprise as much of the old as is within the Free State. It is divided into two electoral divisions, for each of which there are to be six conservators elected. The area is from Clogher Head, County Louth, to the boundary between the Free State and Northern Ireland.

A similar order has been made with regard to Ballyshannon Fishery District (No. 13), the boundaries to which are Mullaghmore, County Sligo, and Rossan Point, County Donegal.

THRONE OF INDORE.

MUMTAZ BEGUM CASE DEVELOPMENTS.

IRISH TIMES FOREIGN SERVICE.

FROM OUR OWN CORRESPONDENT.

BOMBAY, Tuesday.

It is rumoured here that developments affecting the occupancy of the throne of Indore are likely to take place immediately after the decision of the Judicial Committee of the Privy Council in London, on the appeal by the murderers of Abdul Kadir Bawla, in what is known as the Mumtaz Begum case.

The police investigation implicated the Adjutant-General of the Indore State troops and a former valet of the Maharaja of Indore, who had been promoted to a Minister of State. Since then the police, who have still been working on the case, have discovered evidence, it is declared, implicating other prominent persons.

This evidence has been handed over to the Political Department, which is holding its hand until the appeal to the Privy Council in London is settled.

It is understood here that the case comes before the Privy Council on October 21, and the authorities here expect that a quick decision will be made. Then, it is said, the Political Department will act quickly.

It is now stated there is a strong desire among the majority of Indian princes that the British Government should take steps to punish certain of the native princes, who, by their excesses either at home or abroad, have brought disgrace on their class and country.

During the twelve months ending on September 30th last, 36,451 men were finally approved for service in the Territorial Army, an increase of 4,335 on the number approved during 1924.

LATE NEWS.

THE UNITED KINGDOM.

MR. SWIFT MacNEILL'S SUGGESTION.

Mr. J. G. Swift MacNeill, in the course of a letter to *The Times*, writes:—Mr. Chamberlain, in his recent speech in the Assembly of the League of Nations at Geneva, invited the Assembly to study the "illogical" character of the history of this country from the Revolution. "In no case," he said, "did logic play a part." The official name of Great Britain and Ireland has, since the establishment of the Constitution of the Irish Free State, become a flagrant "inexactitude." "The United Kingdom of Great Britain" was the creation of the Treaty of Union between England and Scotland. The first article of Union, which is the basis of the whole Act of Union of England and Scotland in its material part, runs as follows:—"That the two Kingdoms of Scotland and England shall, upon the first day of May (1707) next ensuing the date thereof and for ever after, be united into one Kingdom by the name of Great Britain."

Again, the first article of the Union of the Kingdoms of Great Britain and Ireland incorporated in the Act of Union which received the Royal Assent on August 1st, 1800, runs as follows:—"That it be the first article of the Union of the Kingdoms of Great Britain and Ireland that the said Kingdoms of Great Britain and Ireland shall upon the 1st day of January, which shall be in the year of Our Lord, 1801, and for ever after, be united into one kingdom by the name of 'The United Kingdom of Great Britain and Ireland.'" The first of the "Articles of Agreement for a Treaty between Great Britain and Ireland," signed on December 6th, 1921, and submitted by His Majesty's Government for the approval of Parliament, which was given, renders the name "The United Kingdom of Great Britain and Ireland" in its application to these countries an absurdity. That article is as follows:—"Ireland shall have the same constitutional *status* in the community of nations known as the British Empire as the Dominion of Canada, the Commonwealth of Australia, the Dominion of New Zealand and the Union of South Africa, with a Parliament having powers to make laws for the order and good government of Ireland and an Executive responsible to that Parliament, and shall be styled and known as the Irish Free State."

All the time of the Union of England and Scotland, and again of the Union of Great Britain and Ireland, the designations of the countries affected by those changes were altered by Statute so as to be in accord with the new conditions. A similar course is rendered imperative by the establishment of the Irish Free State, and can be effected by a short bill introduced by the Government not likely to encounter opposition or to be the subject of prolonged controversy on its way to the Statute Book.

STRIKES AND ESSENTIAL SUPPLIES.

AN INALIENABLE DUTY.

The Times observes in a leading article that the discussion in its columns on the maintenance of essential supplies and services in times of strike has served a useful purpose; for it has raised and done something to elucidate a constitutional issue of the first importance. The nature of that issue was partly revealed, but it was also partly obscured, by Mr. Ramsay Macdonald's two contributions. On a matter of such moment any obscurity is peculiarly dangerous. It might bring about, in an easily conceivable emergency, a situation in which both the essential supplies of the community and the stability of the Constitution were assailed simultaneously without defence. A clear understanding of the Government's responsibility to the community and of the community's paramount right is, therefore, essential.

The Times proceeds to remark that under the menace of the persistent threat of a stoppage of the essential services and industries the continued existence of the Special Committee of the General Council of the Trades Union Congress, which was to have conducted the general strike in July, stops have been taken by a private organisation to establish a roll of those who will volunteer in an emergency of sufficient magnitude to help to carry on essential services. It is to be a roll of citizens, not of partisans. Can Mr. Macdonald be genuinely surprised at an indication of this kind, that the community will in an emergency organise itself in self-defence? But the Home Secretary has apparently offended him by saying that a roll of those able and willing to help in such an emergency would be of great assistance to a Government suddenly confronted with a crisis. Is the objection then to the preparation of a roll, or only to its preparation by a private organisation? Mr. Macdonald is not blind to the danger, and he professes to see a way out. He suggests that the Government should consult with the General Council of the Trades Union Congress—the body that, according to the plans of July, would have the direction of the general strike—to secure the conduct of essential services. The genesis of the proposal is interesting. The Labour Government during its period of office was confronted with a threat to stop the whole of the transport service of London. Its answer was an announcement that it would enforce the Emergency Powers Act. There was immediate and widespread dissension among the Government's supporters, though there is no doubt that the action met with the emphatic approval of the public. It was in consequence of this internal difficulty in the Labour Party—the conflict between the trade unions' unlimited claim to strike and the Government's "constitutional responsibility"—that the recent conference of the party resolved that "a Labour Government should co-operate with the General Council of the Trades Union Congress" to maintain essential services.

Mr. Macdonald, in fact, wants another Government to do what he himself would be driven to doing if he were in office. What is the plain implication of the proposal? Nothing else than that the Government of the day should make terms with the body responsible for the threat (Mr. Macdonald's own word) to the community. The Government, according to his view, should either hand over to a non-Parliamentary authority the complete direction of supplies or share a responsibility which is essentially and inalienably its own. In either case, the Government would, in effect, have committed an act of abdication.

PROBABLE NEW IRISH CARDINAL.

The *Westminster Gazette* says:—President Cosgrave's visit to Rome may lead to the early appointment of an Irish Cardinal to replace the late Cardinal Logue, for Mr. Cosgrave will have a personal interview with the Pope, who has already had interviews with Mr. T. M. Healy and also with Lord Londonderry this year. The Pope is expected to nominate several new Cardinals before the next Secret Consistory, and an Irish Archbishop will probably be among them.

£30,000 BANK FRAUD.

ARREST OF HIGH OFFICIAL OF THE REICHSBANK.

BERLIN, Tuesday.

The former chief controller of the Reichsbank, who was pensioned on October 1st, has been arrested in connection with the embezzlement of some six hundred thousand marks (£30,000) from the Charlottenburg branch of the Reichsbank. It is claimed that the accused, who is believed to have had a number of accomplices, was able to disguise the frauds for a long time by making false entries in the books.—(Reuter.)

KILLED BY A TRAMCAR.

WOMAN RUN DOWN NEAR TEMPLEOGUE.

A respectably dressed elderly woman, whose identity has not been established, was run over and killed by a tramcar which was going from Terenure to Blessington last night.

The occurrence took place near the entrance to Rose Hill, in the vicinity of Templeogue.

The guard of the tramcar reported the matter to the Bathmines Fire Brigade, and they had the body, which was badly mutilated, conveyed to the Meath Hospital.

THE SHANNON DEADLOCK.

NO MOVE FOR A SETTLEMENT.

70 MEN AT WORK.

U

A RESTLESS AGE.

WHY THERE ARE NO GREAT MEN.

VIEW OF THE BISHOP OF MANCHESTER.

"Religion cannot be worked by stunts," stated the Bishop of Manchester (Dr. Temple), speaking of the relation of publicity to religion at the Manchester Publicity Club yesterday.

He added that the chief evils from which our age was suffering were restlessness and dissipation.

We were not sufficiently quiet at any period of our life, or for any length of time, he said, to strike deep roots. In consequence, we had practically ceased to grow great individuals.

The average level might be higher than formerly, but we were sadly lacking to-day in people who had struck their own roots, and were drawing out of themselves their own mental, spiritual and moral nourishment.

ARCHBISHOP MANNIX AND DUBLIN.

COMING VISIT TO THE CITY.

Dr. Mannix, Archbishop of Melbourne, will come to Dublin on the 22nd instant to receive the freedom of the city from the members of the late Corporation.

Dr. Mannix will arrive at Kingsbridge at 7.40 on that evening, and will be met at the station by a number of bands and a special committee of welcome. A torch-light procession will escort the archbishop from Kingsbridge through Thomas street, Dame street, and Sackville street to the Rotunda Round Room, where the presentation of the casket containing the resolution conferring the freedom of the city on Dr. Mannix will be made.

On the 29th instant, at the same place, a presentation of an illuminated address and jewelled chalice, from the clergy of all Ireland, will be made to Dr. Mannix.

This will be the last public function in this country at which Dr. Mannix will be present. He will leave for London a few days afterwards, and on the 14th of November will begin his return voyage to Australia.

CO. LEITRIM OUTRAGE.

PROSPECTIVE EMIGRANT FIRED AT AND WOUNDED.

On the eve of his departure for America, Francis O'Neill, Drumgranis, County Leitrim, was fired at outside his house and received fifty or sixty shot gun pellets in his thigh. He had given a dance on Monday night, and was accompanying some of the guests part-next month, on account of the illness of Mr. de Valera.

The reception by Mr. de Valera, which was to have been held last night in the La Scala Ballroom, has been postponed for the same reason.

next of their way home. Returning to his house, he was fired at from a short distance and severely wounded.

The treatment of his wounds will necessitate his stopping his hospital for some time.

No arrests have been made. This is one of a number of shootings that have taken place in the district recently.

TRADES UNIONS AND UNEMPLOYMENT.

POSTAL WORKERS' AND RAILWAYMEN'S DEMANDS.

Kingstown Branch of the National Union of Railwaymen at their last meeting passed a resolution dealing with the prevalence of unemployment, and calling upon the Government to take immediate steps, by summoning the Dail and the Senate to initiate productive works to give employment at full trade union rates, or, failing that, to provide full maintenance for those for whom work cannot be found.

A similar resolution has seen adopted by the Dublin District Council of the Postal Workers' Union.

THE NEW BISHOP OF PORT LOUIS.

PRESENTATION TO DR. LEEN IN ABBEYFEALE.

There was a very large gathering in the Abbeyfeale Schoolrooms, when the Most Rev. Dr. Leen, Bishop of Port Louis, Mauritius, was presented with a portable altar, crozier and pectoral cross before his departure from his native town.

Canon Murphy, who made the presentation, mentioned the fact that from three adjoining houses in the town the Church claimed three distinguished members—Monsignor Moynihan, D.D., Rector of St. Paul's University; the Rev. Dr. Harnett, Provincial of the Holy Ghost Order, and Dr. Leen. He congratulated his lordship on his elevation to his high office, and tendered their most affectionate regards.

An address was also presented from the priests and people of the town.

Dr. Leen expressed his gratitude to the priests and people of his native town for their kindness towards him, and said that wherever he was he would never forget them.

RECENT IRISH WILLS.

Mr. John Lumsden, late of Dartmouth road, Leeson Park, Dublin, retired bank manager, who died at Llandudno on the 14th of August, left estate valued at £15,643

Mrs. Mary M'Evoy, late of West street, Drogheda, who died on the 18th of April, left estate valued at £111,630

Mr. Walter Archibald, late of Cliftonville road, Belfast, who died on the 6th January last, left estate in the Free State valued at £10,000

Mr. William Gallagher, late of Castlefin, Co. Donegal, merchant, who died on the 26th of June, left estate valued at £5,895

The Right Hon. Charles Spencer Canning, Earl of Cork and Orrery, who died on the 25th of March last, left estate in the Free State valued at £5,611

Mr. James C. R. Lardner, K.C., who died at Bournemouth on the 3rd of May, left estate valued for probate at £94,910

Mrs. Frances S. Fawcett, late of Tivoli House, Kingstown, and formerly of High Park, Roscrea, who died on the 19th of June, left £5,624

Mrs. Mary Clarke, late of Belmont, Lifford, Co. Donegal, who died on the 28th of March, left £3,122

Mr. Samuel Monroe, late of Parnell place, Harold's Cross, Dublin, factory manager, who died on the 4th of September, left £2,593

Mr. William Alexander Hamilton, late of Coxtown, Donegal, who died November 9th, 1924, left £2,864

Miss Catherine Darby, late of Bray, who died December 26th, 1924, left £1,887

Mr. Philip Wilkinson, late of Cooldrinagh, Lucan, Co. Dublin, who died on the 10th of September, left £1,365

Mr. Patrick J. Burns, late of Leahy terrace, Sandymount, Co. Dublin, Surveyor of Taxes, who died on the 4th of July, left £1,411

Mr. Patrick Scully, late of Ballyfarson, Monasterevan, Co. Kildare, farmer, who died on the 23rd of August, left £1,296

Brigadier-General Bridges George Lewis, C.B., D.S.O. (retired), of Sandbrook, Tullow, County Carlow, Ireland, who served in the Boer War and in the Great War, and died on 25th April last, aged 58 years, son of the Rev. G. B. Lewis, left personal property in England of the gross value of £5,032 6s. 10d., with net personalty £4,997 4s. 10d. Probate of the will has been granted to the widow, Mrs. Isabel Laura Montgomery Lewis, of Sandbrook, and his son, Captain George Bridges Lewis, R.N., of Hotel Norman, 10 Leinster Gardens, London, W. The testator left all his property to his wife.

JUNIOR EXECUTIVE OFFICERS.

Exam. expected early in 1926.

Last Exam. (Male and Female) March, 1925. Successful from SKERRY'S COLLEGE, 76 St. Stephen's Green Dublin: Messrs. Martin, Keady, Conroy, Dineen, O'Reilly, Dooley, Walsh, Callaghan, Lenihan, Dowling, Clancy, Glanville, Humphries, Roughan, O'Connor, O'Leary, Keane, and Jennings. BEST RESULT. Special Oral and Correspondence Classes now working.—(Advt.)

BRITISH EMPIRE CANCER CAMPAIGN.

GRANT TO DUBLIN DOCTOR.

It was announced at the quarterly meeting of the Grand Council of the British Empire Cancer campaign in London yesterday that a grant of £200 had been made to Dr. Louis Cassidy, of the Coombe Hospital, Dublin, in connection with his cancer research work. It was also stated that grants totalling £78,000 had been made since the formation of the campaign, over two years ago, to existing laboratories, new schemes of research and the purchase of radium and commitments including the formation of the Journal of Abstracts and its maintenance. The application of Dr. J. C. Mottram, to whom the campaign has already made a grant of £800, to bring his scheme of research into line with the recent discoveries of Dr. Gye and Mr. Barnard, was approved.

SACKVILLE STREET REBUILDING.

CAUSE OF DELAY.

Mr. Edwin M. Lloyd, solicitor, 116 St. Stephen's Green, Dublin, writes with reference to the rebuilding of Sackville street:—

"The following property owners have already commenced rebuilding their premises, and in some cases they are practically finished:—Sir James Mackey, Ltd., Moylett and Co., Adam Scott and Co., Messrs. J. and G. Campbell, A. and R. Thwaites, Ltd., and Messrs. W. and A. Gilbey, Ltd. Mr. Gogan and the Catholic Truth Society could not rebuild owing to the acquisition of their premises for the purpose of the new street, and the negotiations for the purchase of these sites have only recently been completed.

"I may mention that the main reason which has prevented the re-building from being proceeded with is the fact that, not only was no allowance made in the awards for the costs of foundations and basement walls, but they were expressly ruled out as being unnecessary, notwithstanding the evidence offered by the owners to the contrary. The Corporation now insists that new foundations and basement walls are absolutely essential. In addition, stone frontages to the buildings are required. These additional items the owners are expected to meet out of their own resources, and although the Government was asked to make some concession it declined to do so.

"It is only reasonable to suppose that the Corporation is likely to find some difficulty in finding a person to undertake these additional financial responsibilities."

SINN FEIN CONFERENCE POSTPONED

OWING TO ILLNESS OF MR. DE VALERA.

The *Sinn Fein* Ard Fheis, which was to have been opened yesterday in Dublin, has been postponed until the 17th and 18th of next month, on account of the illness of Mr. de Valera.

FAMOUS BARITONE TO SING IN DUBLIN.

FORTHCOMING CONCERT.

Mr. Malcolm McEachern, the well-known baritone, who has sung in many parts of the world, will make his first appearance in Dublin on Sunday night next, when he will sing at the Theatre Royal.

Recognised as a baritone of fine quality, Mr. McEachern was a member of Dame Melba's party in the world tour which was interrupted by the outbreak of war in 1914. His voice quality, methods of production, and power of interpreting a wide range of music, both classical and modern, have been highly praised by the critics. Music-lovers watch eagerly for new gramophone records of his singing. His visit to Dublin is sure to create exceptional interest.

SACRIFICED HIS LIFE TO SAVE SISTER.

BELFAST BOY'S TRAGIC END.

A little Belfast boy, James Chambers (8), was killed on last Saturday while saving his sister from being run down by a lorry. At the inquest held yesterday the Coroner said that he could attach no blame to the driver. He returned a verdict of accidental death.

A youth who witnessed the accident on Saturday said that he saw the deceased and a little girl run across the road at Park Parade on Ravenhill road. The girl was a few steps in front and a boy appeared to be trying to overtake her. He just managed to push her away from the lorry, and the next thing witness saw was the back wheel of the vehicle passing over his head.

SKERRY'S COMMERCIAL COLLEGE, 10 HARCOURT STREET, DUBLIN. Day and Evening Classes. Prospectus free. —(Advt.)

PENSIONS FOR 5,600 WIDOWS.

NEW MEASURE FOR NORTHERN IRELAND.

BENEFITS FOR 16,000 CHILDREN.

The bill to provide pensions of ten shillings a week for the widows of insured workers, and five shillings allowance for the first child and three shillings for each subsequent child, was introduced in the Northern House of Commons yesterday by the Minister of Labour. A clause in the bill also provides for pensions at the age of sixty-five for insured workers and for their wives.

The Labour Party opposed the contributory clauses of the bill, and references were made to the burdens which its provisions would impose on workers and on industry. Mr. Devlin suggested that the Special Constabulary should be decreased, and the saving thus effected utilised to give better pensions to widows. The debate was adjourned until to-day.

SCOPE OF THE BILL. PROVIDING FOR WOMEN AND CHILDREN.

The Minister of Labour said that the measure was one of outstanding importance, because it affected the wellbeing of practically all their industrial classes in Northern Ireland. On the 4th of January next it was estimated that 5,600 widows would become entitled under the measure to pensions; and, in addition to that, 16,000 orphaned children would be entitled to benefits under that Act. (Hear, hear.) It was a great measure, in his opinion, and would bring brightness into the homes of thousands of people where at the present time there was nothing but darkness, care and distress. (Hear, hear.) He felt that through the provisions of the bill they were truly visiting the fatherless and the widows in their affliction.

The bill was being linked up with their Health Insurance Acts, so that those who were entitled to be insured persons and receive benefits under their Health Insurance Acts would be entitled to receive benefits under the bill before the widow's pension fell into that, there were certain accepted industries and voluntary contributors who would be brought into the orbit of the measure as well. At the present time they had 325,000 insured persons in Northern Ireland. It was estimated that the figure would be increased to about 350,000, and when they took the children into account it would mean that within the scope of Northern Ireland about 700,000 of their people would be directly or indirectly obtaining benefits under the Act. He thought that that really made the scheme one of the widest character, and he would like to say that the one card would be sufficient and the one stamp to deal with both National Health Insurance and with the benefits and contributions which would be obtained and given under the present measure.

LABOUR'S OBJECTION.

Mr. William McMullan (Labour) moved an amendment declining to give a second reading to the measure, owing to the fact that it imposed additional contributions on lowly-paid wage-earners, and made no provision for many widows and orphans, or for those who were unspecified. He did not think that the Act was sufficient, and he objected to the contributory principle, which, he said, broke the foundations laid by the Old Age Pensions Act. There were large numbers of women workers in Belfast earning less than £1 per week, and to impose an additional burden on them and allow rich individuals to escape was most unfair.

The burden of providing widows' pensions, he contended, like old age pensions, should be spread over all well-known farmers. The contribution of the taxpayer would only be £45,000 per annum. He pointed out that a reduction in the health contribution was already overdue owing to the accumulated funds, and that the additional burden imposed by the Act could easily be met by reducing the 2d. per week per insured person, because such a reduction would, in any case, have had to be given in the near future. He also pointed out that the new contribution would impose a heavy burden on the Belfast shipbuilding and linen industries, and further handicap them in competing with foreign firms. There was no use, he declared, in talking about what would happen in 1936. There would be no Tories left in 1936, unless, he added, amid laughter, it was the hon. member for North Belfast (Mr. Grant), who would probably be in the Municipal Art Gallery and Museum as a horrible example of what a Tory really was.

Mr. William Grant (Unionist Labour) in supporting the second reading, tilted at Mr. McMullen and declared that in 1936 Mr. McMullen would not even occupy a place in the Museum, but would be quite forgotten. (Laughter.)

ONE REMEDY FOR UNEMPLOYMENT.

Sir Robert Anderson (Derry) also supported the measure, and expressed regret that a great ameliorative measure like this was not introduced in the British Parliament many years ago, when trade conditions were more satisfactory. What troubled him was that the present was not an opportune time to enter upon such legislation. They were informed that the capital charge, as a result of this scheme, was seven hundred and sixty millions in Great Britain—a sum larger than the whole National Debt in 1913. This was being imposed at a time when trade generally was in difficulties. He knew that if this scheme was not adopted in Northern Ireland the effect would be to make a present to Great Britain of the State cost in Northern Ireland of the Imperial contribution.

He was of the opinion that they should have no new employments at present. His remedy for unemployment was harder work by the employer, less time spent on the golf links and on recreation and pleasure, and more time spent in the office and going round the details of the employers works to see where greater efficiency and economy could be secured. That might be an unpleasant truth to state, but he was acting up to it in his own works, for there was nothing else for it if they were to carry on. There must be harder work, too, on the part of workers and employés, for when everything was said and done, both the employer and the employé either stood or fell together, and without the co-operation of both in these critical times he did not see how success could be accomplished effectively. There must also be greater production and cheaper goods to compete in the markets of the world.

Another thing was that unless taxation came down they would not have a revival of trade. The Government were not putting forward this measure as a great act of faith, and he hoped that their optimism that trade was going to revive and unemployment going to be lessened would be amply fulfilled.

A REDUCED POLICE FORCE.

Mr. Devlin declared that the measure was introduced not because the Government believed in it, for they did not mention it in the King's Speech, but because there was an Opposition in the House which was determined that they would not shrink out of their responsibility to the widows and orphans. It was a most undignified thing that they had to wait upon the British Parliament before they introduced any measure of this character. He thought that the benefits for a contributory scheme should be larger.

The Minister of Labour—Where is the money to come from?

Mr. Devlin—I will tell you. You are maintaining a police force at a cost of one and a quarter millions. The police force could be reduced by half a million, which would give widows a pension of £1 per week and increased allowances for orphans. The Six-County area is maintaining a police force greater than that of the whole of Scotland. They would not be losing by reducing it, for did not peace prevail in Warsaw, and there was no need for this great military force in Ulster. The Government was carried on at a cost far beyond its requirements. It did not need a financial wizard to work out this problem and reduce the burden on industry and the workers.

Dr. Morrison and Mr. Thomas Henderson (Independent) supported the bill.

Mr. Henderson seemed anxious to reply to a recent speech by Sir James Craig, who stigmatised Independents as traitors. I regret that the Prime Minister is not here, he said, for I have the greatest respect for him, but I am sorry to see him making such a fool of himself. I am one of his greatest friends, and a loyal supporter of a greater man—Sir Edward Carson.

The Deputy Speaker, intervening, said that if Mr. Henderson wished to reply he should go to a public platform.

A few minutes later Mr. Henderson declared that he was loyal to the people who sent him there, and if that constituted him a traitor in the eyes of the Prime Minister, he would always be one. The Prime Minister had also said that he was not a "True Blue." "That is because I do not always follow him, like a 'Christmas rhymer,' into the division lobby," he added, amid laughter.

Mrs. Chichester supported the bill, and, as the only woman member of the House, thanked the Government on behalf of the women of Northern Ireland for introducing the measure.

Mr. Crawford supported the bill, and the debate was adjourned until to-day.

PRISON WARDERS' WAGES.

On the motion for the adjournment, Mr. James Beattie (Labour) raised the question of the wages paid to prison warders in Northern Ireland, which, he declared, were lower now than those paid in either Great Britain or the Irish Free State.

Sir Dawson Bates said that the Minister of Finance had decided that they could not grant the same increase as was recently given in Britain owing to the financial position of Northern Ireland.

MINISTER AND BEET SUGAR FACTORY.

The Minister of Agriculture (the Right Hon. E. M. Archdale), in reply to Mr. Kyle, said that he had no reason to modify his opinion previously expressed against a beet sugar factory in Northern Ireland. The Charlemont Commission, however, was at present exploring this question, amongst others. He was looking forward with interest to the report of the Commission, in the light of which he would naturally reconsider his earlier opinion. The report would be considered by the Cabinet in regard to the policy to be adopted.

DUBLIN AND THE PROVINCES.

DUBLIN.

Poet's Lecture.—Mr. F. R. Higgins delivered an address on Anglo-Irish literature, under the auspices of the Irish Amateur Press Association (Gaelic Department), at 19 Upper Merrion street, Dublin, last night. Mr. Higgins traced the Anglo-Irish literary movement from the old Gaelic literature, showing the influence of its style and lyric excellence through the various aspects of Gaelic poetry down to the present time. He treated on Anglo-Irish literature in so far as it is affected by the Gaelic note, and said that the only poetry of any national import coming from our young writers must be of such a note as will find sympathy with the deeper passions of the past. He gave extracts from the leading modern Irish poets, from Yeats to Ledwidge. Mr. M. O'Byrne presided.

Gaelic League Activities.—At a meeting of delegates representing the Dublin City and County branches of the Gaelic League, it was decided to form two district committees to put the new scheme for League activities into operation. For the Northern Committee Father Saville, S.J., was elected President, Miss Nancy Power treasurer, and Mr. Finian Walsh secretary; the officers chosen for the Southern Committee were Mr. Austin Hayes, Mr. D. O'Connor and Mr. Eamonn Butler. It was decided to hold a joint demonstration at 25 Parnell square on Friday next, and a flag day at Samhain. Lectures and dances are to be arranged.

PASSENGERS BY B. AND I. LINE, VIA LIVERPOOL.

ARRIVALS.—The Hon. Kathleen Lawless, J. Brown, F. Cowley, T. Thomas, H. J. Ferguson, J. Carrigan, R. Smalley, T. Shippam, A. H. Wilcock, T. McCarthy, P. T. Kelly, T. Briggs, G. Ashton.

DEPARTURES.—Miss S. P. Stuart, S. Stuart, J. G. Lamb, E. O'Martin, H. J. Ferguson, J. Crean, T. Irwin, Miss J. M. Fitzpatrick, the Rev. and Mrs. Tyndale Biscoe, C. J. Cullen, Miss K. Hennessy, G. Johnson, G. C. B. Hilliard, R. McMullen.

CONNAUGHT.

Home Assistance Officer.—By six votes to five for Mr. John Nelly, ex-Workhouse Master, Gort, Co. Galway, Thomas Committee at Loughrea appointed Mr. J. Henehan, "Hillside," Dunmore, as Superintendent Home Assistance Officer at a salary of £200 per annum, plus £100 travelling expenses.

LEINSTER.

Barley Prices.—Thomastown farmers are disposing of their supplies of barley in Waterford at 4s. 6d. per barrel.

Child's Death from Scalds.—A verdict of death due to shock caused by scalds, was returned at an inquest on the body of a child, Elizabeth McCabe, Well lane, Wexford.

Celbridge Council's Protest.—The Celbridge No. 2 Rural District Council have passed a resolution, viewing with grave concern the recent action of the Dublin County Council in granting an increase of salary to their Assistant Surveyor, and expressing the opinion that no increase in expenditure was justified until the rates were reduced to a more reasonable level.

Fishery Conservators.—The following have been elected Fishery Conservators for Wexford district:—"A" Division—Major C. Bayley, Woodenbridge; Mr. J. O. Adair, Tullow; Col. Maurice Dennis, Baltinglass. "B" Division—Mr. O. McCoy, Ovlerate; Mr. Jas. Stafford, Ferrycarrig; Mr. N. Connolly, Killurin. C" Division—Very Rev. Canon Murnaghan, P.P., Ballyoughter; Messrs. D. J. Berry, Millmount; Lt.-Col. Fenn; J. C. Lett, Knoch, Tullow; General Browne Clayton, Browne's Hill; Lt.-Col. Butler, Bunclody.

Drinagh Cement Works.—At the meeting of Wexford County Council, held on Monday, a letter was read from Mr. J. A. White, Secretary of the Associated Portland Cement Manufacturers, Ltd., London, stating that the firm were prepared to sell the Drinagh (Wexford) Cement Works at a substantial monetary sacrifice of its cost to them. They had already offered the works. If their offer was not accepted and the Council could introduce a purchaser, they would be pleased to negotiate.

Inundated Lands—Wexford County Council on Monday decided to request the Drainage Committee to inspect the flooded area of Cahore and ask Professor O'Sullivan (Ministry of Finance) to send, as promised, an engineer also the local drainage trustees, to attend on the occasion of the inspection. Mr. M. M. O'Donoghue asked how could the people of the area pay poor rates when 700 acres of their lands were rendered useless by floods during the past two years. Alderman Corish, T.D., who visited the place, stated that it was absolutely essential that something should be done in the district, if only from the sanitary point of view. The road which ran through the district was submerged.

Rate Collectors Warned.—The L.G.D., in a letter read at the meeting of Wexford County Council on Monday relative to a communication proposing that the time for closing of the 1925 rate collection be extended, wrote that the Minister had felt obliged on numerous occasions in recent years to comment adversely on the manner in which the rate collectors of the county were performing their duties. The Minister suggested that a small committee be appointed with plenary powers to dismiss any collector who had not closed all outstanding accounts by the lodgment of all recoverable arrears and by accounting for the balance of all items shewn to be clearly irrecoverable, or vouched in each case by decree, but not executed through no fault of his. Answering Colonel Quin, the assistant secretary stated that of the first moiety of the current rate there was £28,602 outstanding. It was decided to inform the collectors that their collections must be closed by October 31st, and to appoint a committee, as suggested by the Local Government Department.

MUNSTER.

Cork Infirmary Dental Staff.—At yesterday's meeting of the Committee of Management of the North Infirmary the dental staff wrote stating that they had resumed attendance at the hospital since 22nd September pending a meeting with the Board of Management. It was agreed that the Committee and staff have a special meeting on Tuesday next.

Six Months for Use of the Knife.—At Cork District Court yesterday John Dawson, seaman on board the s.s. Vittoria Emmanuele, lying at Cork jetties, was charged on remand with having on the 3rd September inflicted serious bodily injuries on George Sackett, a member of the crew of the same steamer, by stabbing him with a knife. The trouble arose out of a quarrel between the two men. Dawson drew a knife and stabbed Sackett in the back and groin. His life was in danger for two or three days. The men were Americans. The accused was sentenced to six months' imprisonment from the date of his arrest.

NORTHERN IRELAND.

Londonderry Man's Appointment.—Mr. H. G. Goligher, C.B.E., formerly financial adviser to the Commander-in-Chief in France during the war, has been appointed Comptroller of War Department Lands. Mr. Goligher is a son of the late Mr. John Goligher, J.P., Londonderry.

Flowers Stolen from Graves.—At the Londonderry Corporation meeting yesterday Councillor Hamilton complained of the pilfering of flowers from the graves in the cemetery. The Mayor said that he would take the matter up with the superintendent of the cemetery.

Cruelty to Animals.—The Ulster Society for the Prevention of Cruelty to Animals (incorporated) Veterinary Hospital at Glengormley continues to give free treatment to sick animals of the poor. During September 42 animals were admitted and detained, and 44 treated in the dispensary.

New Magistrals.—The following gentlemen have been appointed to the Commission of the Peace for County Down:—Dr. William Stanley Boyd, Robert Fegan, William H. Flinn, James Hurst, William Martin, William McCombe, Francis M'Donnell, Andrew R. M'Dowell, and John S. M'Leavy.

Motor Accidents in Fog.—Daniel Fox (39), Derryland, "The Birches," Portadown; Richard O'Donnell, Turmoyra, Lurgan, and James McAlinden, Kinnego, Lurgan (the two latter over 60 years of age), have been admitted and detained in the Lurgan Union Infirmary, suffering from injuries caused by coming in contact with motor vehicles during a heavy fog.

Improved Trade Conditions.—At the meeting of the Lurgan Local Employment Committee on Monday night, the Secretary (Mr. G. Moore), reported that trade conditions locally had improved to a great extent during the past four weeks, the number of persons totally unemployed now being 726 men, 30 boys, 969 women, and 53 girls, a total decrease of 124 in the month. Five hundred and sixty-one persons were working on systematic short time, a decrease of 162.

Child Run Down.—Thomas Dinagh, Petty Sessions, Mrs. Sarah Jobb (22), summoned her husband, William Jobb (20), for desertion. Defendant said that the cause of the trouble was his wife's conduct with the young men in the district. The magistrates held that there was not the slightest justification for defendant leaving his wife, and made an order for 5s. a week maintenance. Stating that they had given the defendant his last chance, the magistrates ordered Charles O'Brien two months' imprisonment for failing to contribute to his wife's maintenance.

Cruelty to Pony.—At the Belfast Summons Court yesterday, Patrick Lowry, Anderson street, Short Strand, was fined 10s. and costs for cruelly beating a pony in Anderson street. The prosecution was brought by the N.S.P.C.A. Inspector Whitney said that his attention was attracted in Montgomery street by the sound of the blows the defendant was hitting the animal. He found three weals on the pony's side, and on examining the whip, the butt end of which the defendant was using, he found a steel rod inside it.

Father's Emotion. — Stewart Robinson, Greenisland, was, in the Belfast Custody Court yesterday, charged with the manslaughter of a twelve year old girl, Kathleen J. Harper, of North Derby street, on the Shore road on the 6th inst. The little girl was getting off a tram on her way to school, when, it was alleged, a bus driven by the defendant struck her, and she died from the effects of the injuries she received. James Harper, father of the deceased, who was visibly affected, said that the deceased was attending Greencastle No. 1 Elementary School. Accused was further remanded on bail until Friday.

Discharged.—District-Inspector Armstrong, in the Belfast Custody Court yesterday, applied to have informations refused in the case of Patrick Cairney, Bryson street, who was charged the previous day with the attempted murder of James O'Connor, on the 4th inst., and also being in possession of an automatic pistol with intent to endanger life. The Court acceded to the application, and ordered Cairney to be discharged.

Proving His Case.—At Strabane Quarter Sessions yesterday an appeal was heard against the decision of the Donemana magistrates dismissing on the merits a prosecution against a local farmer, John S. M'Laughlin, Magheragh, for allowing flax water to flow into a river. The appellant was John Lyttle, fishery inspector. The defendant denied that any of the flax water reached the river, and produced a sample of the water in the stream. The Judge said that the magistrates exercised a wise and proper discretion in dismissing the case, and he affirmed the decision. He allowed £4 and costs and expenses to the defendant.

Relief of Rates.—The Ministry of Home Affairs submitted a return to Strabane Guardians showing the amounts of Government grants going to Co. Tyrone towards the relief of rates during the current year. The amount of the grant in aid of relief of rates on agricultural land was £284,771; the amount for medical and educational expenditure in the Strabane Union was £344 7s. 8d.; the amount in respect of sanitary officers' salaries in Strabane Rural District was £592 5s. 10d.; the grant for the maintenance of lunatic poor in the county was £4,988 11s. 5d.; the grant in respect of roads and bridges for the county was £6,138, and the grant in respect of workhouse officers' salaries in the Strabane Union was £591 9s. 11d.

Child Neglect Charge.—At Londonderry, Charles Williams, an ex-soldier of the Inniskilling Fusiliers, who was arrested in Liverpool on a warrant and handed over to the Derry police, was charged with child neglect. Defendant's wife, in reply to Mr. Robb, admitted that she had left her husband three times. Mr. Glass, R.M., said that the magistrates thought the case had been proved, but the circumstances were very peculiar, and they had decided to discharge the defendant on his own bail to come up for judgment within twelve months if called on, and in the meantime to pay 3s. weekly towards the maintenance of the younger of the two children concerned in the case.

Fined £1 on Tea for 14.—At the Belfast Summons Court yesterday, James Crooks, Carrickfergus, was summoned for having 31 persons in a motor-bus which was only licensed to carry 14 passengers. Mr. A. J. Lewis, who prosecuted, explained that the penalty under the section was treble the difference between the license duty paid on a bus to carry 14 passengers, and that pertaining to the number actually found in the bus. The amount of duty on the 14-passenger bus was £6 12s. quarterly, and on the larger number £9 18s., a difference of £3 6s., which if treble had worked out at £9 18s. He asked the magistrates to impose this penalty. Mr. B. Campbell, or the defence, pleaded guilty, and the magistrates imposed the penalty asked for.

FROM THE LEGAL DIARY.

LAW NOTICES—Wednesday, October 14.

BEFORE THE CIRCUIT JUDGE.—At Cross at 11 o'clock:—Appeals from District Courts. County Dublin—Monks, 169; v. Deane, appellant (Gillick, 24 b.; v. Cross, do.; City of Dublin—Mortgent v. Dublin Corporation, do.; Mahon, appellant; Wisdom v. M'Cormick, do.; Attorney-General and Kate M'Laughlin v. Cross, do.; M'Kean v. Hill, do.; Nolan v. Doyle, do.; Deaney v. Dempsey, do.; same v. Cassidy, do.; same v. Hughes, do.; Attorney-General v. Kane, do.; Jones, 51 B., v. O'Connor, do.; Shiel v. Shiel, do.; Dublin United Tramways Co. v. Attorney-General and Cross, do.; Attorney-General v. Ford, Alfred, do.; Appeals under Licensing Acts—Burton, 19 C., v. Carr, appellant; Sisk, M'Peak, v. Martin, do.; Wall v. Freeman v. Tobin, do.; same v. Quinn, do.; same v. Murphy, do.; same v. Lett, Fenn, J. C., Freeman, Nicholson, do.; Byrne, 23 C., v. Grace, do.; Lane, Lowe, do.; Tarrant, 11 B., v. Hunt, do.; same v. Doyle, do. For to-morrow (Thursday), 15th October:—Appeals from Dublin Circuit Court—Fisher (minor), John M'Garrity (next friend), v. Thomas M'Cann, Arnold and Co., Griffith Arthur Richardson, Isabella Clarke, Michael M. Lofgus; Wanker Russell, John J. Beatty; Rose Clarke, James O'Connor; Richard Graham, Joseph Murphy; Hannah Burke, Samuel Bodge; John Kennedy, Mary W. Kavanagh; Agnes Treanor, Bernard O'Donnell; Patrick Reilly, Mary Nuthell; Fathoniaze Amusement Co., Hugh Strahorn, 7 to 8 March Clinch, Edward M'Cann; Patrick Kelly, Michael Quinn; Tomas Leaconer, Peter Martin; Patrick O'Neill, Leopold Rosenberg, Matthew Wade, Francis Sweeny and Patrick Gorman; James Mahon, Monaghan; J. A. Murray; Patrick H. O'Brien, Ed. Wallace; Thomas Norman, Treasurer of Rent, etc., Dublin, 1923—Thomas Pearse and Others, Charles J. Kerr (tenant).

BEFORE THE ASSISTANT CIRCUIT JUDGE.—At Green street No. 6 Dublin Castle, at 11 o'clock:—Messrs. D. T. Co., at beatrice—O'Rourke v. Twomey, Cotton and Co., Tobin and Co., Kelly v. Twomey, Sutton and Co., Cooney v. Cooney, Walsh v. Twomey, Sutton and Co., Cassidy v. Cassidy, Walsh v. Twomey, Sutton and Co., Walsh v. Twomey, Sutton and Co., Walsh v. Twomey, Sutton and Co.,

PRINCE OF WALES ON THE ANDES: RIDING TO THE HOUNDS AT 99.

Miss Phyllis Dare and some members of the Gaiety Theatre Company on the links at Dollymount yesterday.

The Prince of Wales takes a stroll in the snow on the Argentine-Chili Frontier, at the summit of the Andes—10,500 feet above sea level.—Official photograph.

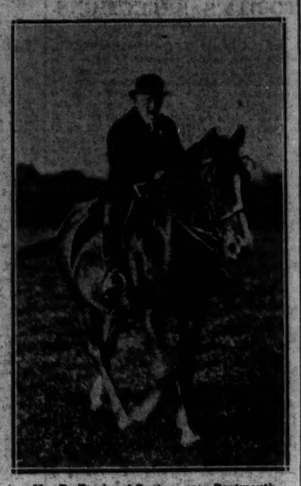

Mr. R. Ferris, of Capton, near Dartmouth, who was 99 on Sunday, and still rides to the hounds.

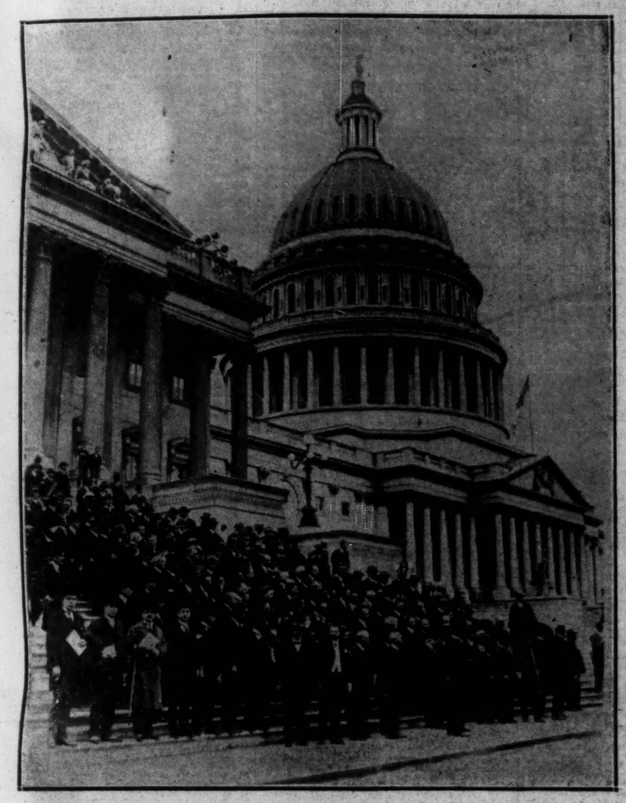

Some of the four hundred Delegates to the Inter-Parliamentary Conference from thirty-two countries, photographed on the steps of the House of Representatives of the U.S. Capitol in Washington.

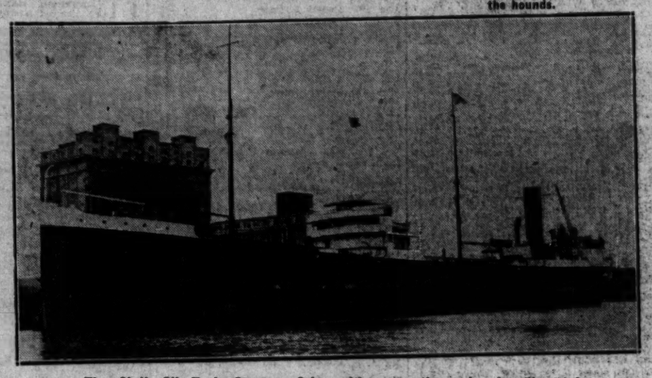

The Shell Oil Tank Steamer, Solen, with some thousands of gallons of motor spirit, at East Wall, Dublin.

A View of the Deck of the Oil Steamer, showing the gangway that runs across the tank.

GOOD PRICES FOR SHORTHORNS

At the first of a series of Scottish sales of pedigree shorthorns, held yesterday in Aberdeenshire, good trade was experienced for best specimens. Purchases were made for South America, Australia and Ireland. At Collynie Mr. Duthie Webster sold twenty-seven bulls that averaged £223 15s. 4d. The top figure was 1,350 guineas, given for a bull calf bought by Mr. Hordern, Australia. Lord Lovat gave 810 guineas for a bull calf; Torrome, Sons and Company, Buenos Aires, 700 guineas. At the Upper Hill sale, which followed Collynie, the best figure was 220 guineas, given by Mr. Munro, Aberfeldy, for a Lady Dorothy heifer calf.

Get a Cadbury ½lb block

CC3

An economical way to buy chocolate. The thickness of the Chocolate preserves its full flavour.

½ lb. Cadbury's Milk Chocolate - - 1/4
½ lb. Bournville Chocolate - - - - 1/3
½ lb. Bournville Fruit & Nut Chocolate 1/4
½ lb. Cadbury's Bitter Chocolate - - 1/7
½ lb. Cadbury's Nut Milk Chocolate - 1/5
½ lb. Bournville Nut Chocolate - - - 1/3
½ lb. Cadbury's Brazil Nut Chocolate 1/7

See the name "Cadbury" on every piece of Chocolate

Chiswick Animal Series No. 19.

"We are playing at motoring, Granny. If we do mark the floor a rub with Mansion Polish will soon make it look lovely again."

To enrich the colour and grain of the wood—use

DARK MANSION POLISH

For all Dark Oak Furniture.

SOLD EVERYWHERE. IN TINS.

The Chiswick Polish Co., Ltd., Chiswick, W.4

Makers of the Celebrated Cherry Blossom Boot Polish, in Black for Glace Kid, Brown for light tan shoes. Also put up in Dark Brown, White, and other colours.

LONDON THEATRES.

"THE PLAYBOY OF THE WESTERN WORLD."

FROM OUR OWN CORRESPONDENT.

LONDON, Tuesday.

Everyone in London who loves good acting will hurry to the Royalty Theatre, where Messrs. Dennis Eadie and J. B. Fagan are presenting J. M. Synge's "The Playboy of the Western World." This play of Irish peasant life, all about the boasting lad "who killed his dad with a loy," is, surely, the most irresistibly amusing piece of satire that has ever mocked at human vanity. That it is set amongst these wild and simple folk of the Western world adds to the charm of a play so full of imagination and poetry. It is a very beautiful piece of literature, full of feeling, broad wit, and quaint sayings.

It was brilliantly acted last night by a cast that included some members of the original production. They are all perfect. Miss Maire O'Neil as Pegeen, with her imagination, fired by the savagery of her playboy; Miss Sarah Allgood as the Widow Quin, anxious to take the seemingly brave lad to her own houseen; Mr. Fred O'Donovan as the lad himself, with his curious combination of timidity, yearning, and bravado; Mr. Arthur Sinclair as Michael James, the publican, who left his daughter alone all night with a man who said that he had killed his father in order not to miss a morning "wake"—all these actors were so right, so thoroughly in the skin of their parts, that to single out any one as being better than another would be impossible.

This is a great play, with great acting.

ORGAN RECITAL.

M. CHARLES COURBAIN'S VISIT TO DUBLIN.

An organ recital will be given in St. Patrick's Cathedral, Dublin, at 8 o'clock tomorrow night by M. Charles Courbain, formerly organist of Antwerp Cathedral, now Guest soloist for Wanamaker's concert organs in Philadelphia and New York, who is regarded as one of the leading organists of the day. He will come to Dublin after most successful recitals at Antwerp, Westminster Cathedral and Manchester. The programme contains Bach's Passacaglia in C minor, Franck's Chorale (No. 3) in A, March Heroique (Saint-Saëns), and various other selections.

There will be a silver collection, and it is requested that liberal contributions should be given to cover the expenses, which are considerable.

FUNERAL OF CANON O'KEEFFE.

The funeral of the Very Rev. Canon O'Keeffe, P.P., Rathfarnham, took place yesterday to Glasnevin Cemetery, Dublin, following Office and Solemn Requiem High Mass at the Church of St. Mary, Rathfarnham, at which the Most Rev. Dr. Byrne, Archbishop of Dublin, presided.

The High Mass was celebrated by the Very Rev. Monsignor Wall, P.P., Haddington road. The deacon was the Very Rev. Canon Cronin, D.D., P.P., Rathgar, and the sub-deacon the Very Rev. John Flanagan, Administrator, Fairview. The chanters were the Rev. M. Dwyer, C.C., and the Rev. J. McArdle, C.C.

After the Mass the Archbishop pronounced Benediction.

The chief mourners were—Mr. Alphonsus O'Keeffe (brother), and the Rev. J. O'Connor, P.P., St. Mary's, Limerick (cousin).

The attendances of clergymen from Dublin City and County was extremely large.

Among the laity present were—Sir John Irwin, Sir Frederick Moore, Messrs. C. Warner, J. Coarde, Hall-Dare, E. Davy, T. V. Daly, L. J. Smith, L.D.S., E. J. Smith, Barrister-at-Law, W. G. McWeeney, C. McNeill, John Craig, Peace Commissioner; D. T. Carlyle, Dr. E. O. Hogan, His Honor Judge Gresser, W. J. Fallon, Barrister-at-Law; J. Sterling, M.P., and Mrs. Lambert; Mr. and Mrs. A. E. Plunkett, Dr. Mary M. Storey-Bewry, M.B.

LETTERS TO THE EDITOR.

WAKE UP, IRELAND.

TO THE EDITOR OF THE IRISH TIMES.

SIR,—May I congratulate you on to-day's very interesting and instructive Supplement? This ought to be the first step in a "Wake Up, Ireland" movement which is sorely needed at the present time, if agricultural conditions are to improve.

Every Irishman interested in farming should certainly read your Supplement. Your Foreword sums up the matter admirably: education is at the root of the Dane's success. We must, therefore, devote more attention to our educational system before we can hope to introduce Danish methods in this country. Unfortunately, the working classes of the present generation are growing up with their education neglected—due to the years of unrest and bloodshed through which Ireland has passed. This will be a great barrier to the introduction of Danish methods.

The lazy, go-easy methods of the Irish are a great contrast to the bee-like industry of the Danes. This national apathy is shared by all classes, our Ministers included. A visit to Denmark, as you point out, would be far more profitable than their travels to Geneva in pursuit of the phantom of "national dignity." The Cork farmers have given us a lead, and I hope to see more tours being organised in the future for the purpose of studying agricultural conditions in other countries.—Yours, etc.,

"AGRICOLA."

Co. Dublin, October 13th, 1925.

PATENTS IN THE FREE STATE.

TO THE EDITOR OF THE IRISH TIMES.

SIR,—With new legislation coming forward to clear up the obscurity of the present position of foreign patents in the Free State, it is desirable that an educated public opinion should bestir itself to see that that legislation is of a character to obtain for this country its proper share of the benefits of the exploitation of such privileges in these matters as it decides to confer. Broadly, a patent is a contract between the State and the patentee, by which, in consideration of the fact that he discovers and divulges for the use and benefit of that community a new manufacture or process which he could otherwise conceal, the State gives him the sole right under specified conditions to the exploitation of that invention and the whole of the profits thereof for a period of years.

The chief stipulation is that he shall, in fact, manufacture, or cause or allow under reasonable conditions the manufacture of, the thing patented. This stipulation has, in late years in different countries, been legislated to mean manufacture in great part within the country granting the patent—failing which, the patent granted is void and the manufacture can be undertaken by others than the patentees. That the actual position is both obscure and illogical is evident from the fact that in a patent I have before me, sealed this month, "George V., by the grace of God of the United Kingdom of Great Britain and Ireland, King," purports to grant me exclusive rights in a patent "within our United Kingdom of Great Britain and Ireland and the Isle of Man," though that patent has not, in fact, been registered in the Free State, nor have any fees been paid on it to the Free State.

It is urgently necessary that, in relation to every patent now existing which shall be registered in the Free State, and every new patent to be granted by the Free State, that registration or grant shall be subject to the stipulation that, as far as is economically possible, manufacture for consumption in the Free State under those patents shall take place in the Free State. There are, to my knowledge, master patents which, so dealt with, would open the door to useful and profitable industry in this State.—Yours, etc.,

HUGO V. FLIDH.

Cork, October 13th, 1925.

PROTESTANTISM IN IRELAND.

TO THE EDITOR OF THE IRISH TIMES.

SIR,—In the gospel according to the Rev. Peter O'Leary, of Maynooth—vide his address on the subject of "Spiritual Aims and the Modern Life," given at the Mansion House, Dublin, on the 7th inst.—he propounds the theory that Protestantism is a spent force, and goes on to state that "it (Protestantism) counts for very little in the world of thought to-day." To the ordinary layman it is interesting to consider if there is any foundation for Father O'Leary's pronouncement; and, if so, why?

At a Harvest Thanksgiving Service, held recently in one of the tiny amalgamated parishes in the south-west of the Free State, the preacher, in dealing with the subject of God's harvest, told his audience "that the cause of Christianity has received a set-back because the wave of opposition and persecution on which the Church had climbed to its greatest power and virility had receded, leaving a gigantic structure, feeble and barren." Obviously, to the lay mind, occurs the thought that, if it be true that our faith is a spent force, then a strong tonic will restore it to its former position as a great, civilising force in the world. Where can we turn for that tonic in these days when persecution is looked upon with disfavour?

Spiritually, it is for the leaders of our Church, with God's guidance, to find the way. From an every-day, worldly point of view little tonics actually are being administered from time to time; and Father O'Leary's happy reminder of our parlous state throws a searchlight upon one of them that otherwise might have remained unnoticed. Could we survey with Father O'Leary the depleted and dejected little remnants of Protestant communities in the outlying districts of the Free State, we might well agree with him that, so far as the Free State is concerned, it is "a spent force." We might even agree as to the reason. The disease has, however, brought with it its own reaction—a tonic that has braced the Protestant faith elsewhere in Ireland. Father O'Leary need have no fear for the vitality of the Protestant faith in Ireland outside of the Free State.—Yours, etc.,

"PROTESTANT LAYMAN."

Co. Kerry, October 11th, 1925.

THE WHITE LINE.

TO THE EDITOR OF THE IRISH TIMES.

SIR,—There is only one direct and efficient remedy for the danger on blind corners—namely, to enforce the lowering of fences there to four feet. Besides removing danger, this will render the presence of pointsmen unnecessary in some places. The idea of a white line is fanciful. The line is wiped out in a week, and it is no use on a narrow corner; for a car cannot turn at right angles and must of necessity swing out.

The authorities might as well face the question at once, without being driven to it by further accident. On the Bray road they have done very well by erecting railings at corners; but, after incurring all the expense, they have in one case allowed shrubs to be planted inside the railings, which make the corner just as blind as it was before.—Yours, etc.,

"L. M."

Dublin, October 13th, 1925.

SUBSCRIPTIONS AND APPEALS.

HOUSING WEEK APPEAL.

TO THE EDITOR OF THE IRISH TIMES.

SIR,—May we appeal to your readers to send a donation towards the expenses of Housing Week, to which you have given such helpful publicity? A sum of £250 is needed.

Will all those interested please send a contribution to the Honorary Treasurers, Central Housing Council, 9 Ely place, Dublin?—Yours, etc.,

J. FITZGIBBON, C.C., Chairman.
B. C. WALKER,
L. BENNETT,
Hon. Secretaries.

9 Ely place, Dublin, October 13th, 1925.

Wash this dainty tunic with Lux, and preserve its texture

Knitted Tunics

British Celanese Ltd., makers of the famous "Celanese" fabrics, garments, knitting twists, etc., attach instructions to their productions advising the use of Lux.

Shrinking and discoloration are often attributed to faulty material, whereas the manufacturers know that careless washing is as often as not the true cause. That is why British Celanese Ltd. recommend Lux.

Lux will wash flannels, blankets, and linen, as well as silks and chiffons.

Lux costs a little more than soap, but saves its cost many times over. Thick soap flakes are not Lux. The filmy Lux diamonds are so fine you have to divide an inch into thousandths to measure them. They melt in water like flakes of snow. Economize by buying Lux in the big, new 10d packet.

Brush the beaded lampshade with warm Lux lather, then brush again with clear water and hang to dry. Every day somebody discovers a new use for Lux.

LEVER BROTHERS LIMITED, PORT SUNLIGHT.

TO-DAY'S BROADCASTING PROGRAMMES

LONDON (2LO)—365 Metres.

1.0—Time Signal from Greenwich. 3.15—Transmission to Schools. 4.0—Time Signal from Greenwich; Talk. 4.15—Music. 5.15—Children. 6.0—Music. 7.0—Time Signal from Big Ben, Weather Forecast and News; Mr. J. Reid Moir: "Man Before History—East Anglians of 500,000 Years Ago." 7.25—Music. 7.35—Royal Horticultural Society Talk. 7.40—General John Brown, C.B.E., D.S.O.: "The Territorial Army." 8.0—Emilio Colombo's Band; Songs by Edward Dykes. 9.0—Act III. of the Opera "Aida" (Verdi), performed by the British National Opera Company. 9.40 (approx.)—W. H. Squire (violoncello). 10.0—Time Signal from Greenwich, Weather Forecast and News; Talk from Manchester. 10.30—The Week's Feature. 11.0—Close down.

DAVENTRY (5XX)—1,600 Metres.

10.30 a.m.—Time Signal from Big Ben and Weather Forecast. 11.0-2.0—Concert (1.0 p.m.—Time Signal from Greenwich.) 3.15-3.15—From London. 3.15—Music to "The Sleeping Beauty," relayed from the Royal Opera House, Covent Garden (Paviova Season). 9.0—"Aida," Act III. 9.40-11.0—From London.

BIRMINGHAM (5IT)—479 Metres.

3.45—The Station Pianoforte Quintet. 4.45—Tonics: Madge Rogers (soprano). 5.15—Children. 6.0—The Station Orchestra; Gertrude Poole (soprano). 7.0—From London. 9.0—"Aida," Act III. 9.40—From London and Manchester; Local News. 10.30-11.0—From London.

MANCHESTER (2ZY)—378 Metres.

3.35—School Transmission. 3.45—The "2ZY" Orchestra; Mary Foster (contralto). 4.0—Talk. 4.15—The Orchestra; Mary Foster. 5.15—Children. 6.0—From London. 7.35—Spanish Talk. 8.0—From London. 9.0—"Aida," Act III. 9.40—From London. 10.0—Mr. Edward Cressy: "The Engineer in Adventure—The Bridge Over the Mississippi at St. Louis." 10.30-11.0—From London.

NEWCASTLE (5NO)—421 Metres.

3.30—Mr. Eric Barber, B.A.: "How to Enjoy Shakespeare—(IV.) The Wicked Duke." 4.0—Mrs. Una Rodenhurst: "Dickens' Folk—David." 4.15—Orchestra. 5.15—Children. 6.0—Reginald Hoss (baritone), Ada Gent (contralto). 7.0—From London. 7.40—Chat on China. 8.0—Variety. 9.0—Dance Orchestra. 10.0—From London and Manchester. 10.30-11.0—From London.

GLASGOW (5SC)—422 Metres.

11.30-12.30—Midday Transmission. 3.30—Broadcast to Schools. 3.40—The Wireless Quartet. 3.50—French Talk. 4.0—The Wireless Quartet; Elsie Hamilton (soprano). 5.0—Topics. 5.15—Children. 6.0-6.2—Weather Forecast for Farmers. 6.30—From London. 7.40—Talk from Aberdeen. 8.0—Music and a Play. 9.0—"Aida," Act III. 9.40—Percival Garratt: Song Recital. 10.0—From London and Manchester. 10.30-11.0—From London.

LIVERPOOL (6LV)—315 Metres.

11.0-12.0—Concert. 4.0—Topics. 4.15—Patrinov and Orchestra. 5.15—Children. 6.0—Gaillard and Orchestra. 6.30—Boy Scouts' Brigade Bulletin. 6.40—Harold Gee and Orchestra. 7.0—From London. 7.35-11.0—From London.

BELFAST (2BE)—439 Metres.

4.0—Talk. 4.15—Variety. 5.30-6.15—Children. 7.0—From London. 9.0—"Aida," Act III. 9.40—From London and Manchester. 10.30-11.0—From London.

FREE
10-Day Tube
Note Coupon

Maybe your teeth are gloriously clear, simply clouded with a film coat. Make this remarkable test and find out.

Dazzling White Teeth

Here is the quick, new way dentists are widely urging

Make this unique test. Give your teeth high polish, and fresh new colour simply by removing the dingy film that coats them.

THIS offers you a simple, scientific test—one judged the most remarkable of all dental tests.

It will bring out qualities in your teeth you do not realize they have. In a short time you can work a transformation in their colour and their lustre.

Modern science has evolved a new and radically different method which successfully removes the dingy film that may imperil healthy teeth and gums.

Simply send the coupon. Don't think your teeth are naturally "off colour" or dull. This will prove they are not.

Film—the enemy of beautiful teeth

Run your tongue across your teeth and you will feel a film . . . . . a viscous coat that covers them.

That film is an enemy to your teeth. You must remove it.

It clings to teeth, gets into crevices and stays. It absorbs discolorations and gives your teeth that cloudy, "off colour" look.

New methods remove it. And Firm the Gums

Now, in a new-type dentifrice called Pepsodent, dental science has discovered effective combatants. Their action is to curdle the film and remove it, then to firm the gums.

Ordinary methods fail in these results.

Harsh, gritty substances are judged dangerous to enamel.

Thus the world has turned, largely on dental advice, to this new method.

* * *

A few days' use will prove its power beyond all doubt.

Mail the coupon. A 10-day tube will be sent you free.

FREE Mail this for 10-Day Tube to Pepsodent 1929

The New-Day Quality Dentifrice

THE PEPSODENT COMPANY, (Dept. 331.) 42, Southwark Bridge Road, London, S.E.1.

Send to—

Name

Address

Give full address. Write plainly. Only one tube to a family.

Dublin I.D.T. 14/10.

GOSSIP FROM THE COURSE

CESAREWITCH TO-DAY.

THE SUMMING UP.

PICAROON WINS FROM PHAROS.

HEADS L. THE NEWMARKET OAKS.

FROM OUR TRAVELLING CORRESPONDENT.

NEWMARKET, Tuesday Night.

The last additions to the list of likely runners for the Cesarewitch to-morrow are the two Irish-owned candidates, Voltoi and Hidennis. Mr. Myerscough has decided to let Hidennis take his chance, and on his running will probably depend whether or not he will be sent to run for the Irish Cesarewitch next week. I am afraid, however, that I cannot give much chance in the big event to-morrow to either Voltoi or Hidennis, or any Irish-trained candidate, even Ceylonese.

It now seems as if the number of runners will exceed thirty, drawn from Ireland, England and France, for the Grand Prix winner Transvaal II. is here. An immense volume of rain has fallen in the last twelve hours.

It has been one of the most execrable days on record here this afternoon, and as the going will be on the easy side, and, should more rain fall in the night, it will be rather soft. This, of course, will favour the lightly-weighted candidates and it will not help the chance of Winalot, who likes it firm. This horse has been backed to win a handsome stake, but between his weight and the state of the going, and his still unproven stamina, I am not going to take him on my side.

All the leading candidates are well and Bellman is one whose chance will be enhanced by the softer going. He is much fancied. Mandelieu is well and fancied, and Dumas has been supported by his connections to win a handsome stake.

I believe that Captain Boyd-Rochfort fancies a good deal the chance of Seradella, and, at her present price, I do not think there is a better each-way investment in the race than the Newbury Cup winner. The only one below her in the race whom I like is Vionnet, whose public form this season gives her quite excellent credentials. The state of the going will be to her favour, too, and her trainer, to-night quite sweet on her chances. I regret to hear, by the way, that her owner, Mr. James de Rothschild, is not at all well, and may not be present to-morrow.

A Very Open Event.

I still regard it as a very open event, and those with the best chances are, in my opinion, Bellman, with the ground in his favour and believed to be absolutely sound; Mandelieu, a winner of Select Stakes; Dumas, carrying the confidence of a very skilful trainer of stayers; Seradella and Vionnet, two lightly-weighted fillies who stay well. According to my way of thinking, the best bet in the race is SERADELLA each way.

Cold and rain and mist entirely marred the pleasure of this afternoon, and made the great contest between Picaroon and Pharos in the Champion Stakes less interesting than it would have been otherwise. Picaroon, however, carried the confidence of a very shrewd man well, and he has certainly not been allowed to eat the bread of idleness, for this was his thirteenth appearance of the season.

In an open market, Grey Point, Zanoni, and Minnetonka shared favouritism for the Kill Plate, but the winner turned up in Gambling Bee, whose fifth success of the season it was and his fourth over this course, where he had previously scored in April, June, and September. Zanoni was first to show in front, and until the distance was reached he looked quite like scoring, but he then was done with, and Gambling Bee scored cleverly from Happy Jem.

Waiting won the Eadestown Plate rather comfortably from War Song and Actrix, and Mr. Parkinson's filly taking up the running after a couple of furlongs had been covered was not afterwards headed.

A big field contested the Ballymore Plate, which was regarded as a very open affair and provided a fine race, in which, after Princess Theresa, Roi du Monde, and Lady Nightingale had in turn flattered, Manreen M. came with a rattle and in the end won a trifle easily. Her success does not entail a penalty for the Irish Cesarewitch next week, in which her weight is 8st. 2lb.

Kilbarry just got up to beat Mintoi in the Newtown Plate, and a rare tussle it was between them from the last fence home, but Lady Eva Forbes's horse stayed on just the better. Goffee made short work of the opposition in the Athgarret Plate. Details:—

2.30—RATHCOOLE PLATE of 100 sovs. A handicap hurdle race. 1¼ m.

Mr. A. McCann's b. h. BORORA, by Glasgezion—Coy Maid, 6, 11-13 ..... Joseph Canley 1
Mrs. Croft's BOLSHEVIST (f. 12-7 ..... M. Doherty 2
Mr. R. Gorey's KILDA'S PRIDE, 6, 10-1 ..... Joseph Delaney 3

Mr. P. Rogers's Explanation, a, 11-13 ..... W. Ward 0
Mr. John Doyle's Tipperary Boy, 4, 11-3 ..... Joseph Doyle 0
Mr. J. M. P. Kennedy's Provincial Boy, 5, 10-0 ..... J. Costelloe 0

(Winner trained by M. Dawson.)

Betting—5 to 4 agst. Tipperary Boy, 3 to 1 BORORA, 4 to 1 Kilda's Pride, 5 to 1 Bolshevist, 8 to 1 Provincial Boy, 20 to 1 Explanation.

Explanation made play from Mitchell's Pride, Bolshevist, Tipperary Boy, Provincial Boy and Borora, for half-way, when Kilda's Pride took command, but spy was between the last and two hurdles when Borora came on front Bolshevist and now by two lengths same. Provincial Boy was fourth and Tipperary Boy fifth.

3.0—KILL PLATE of 100 sovs. A handicap flat race. 5f.

Mr. H. M. Hartigan's b. c. GAMBLING BEE, by Honey Bee—Pitch and Toss, 3, 8-2 ..... P. Fitzgerald 1
Mr. P. McGowan's HAPPY JEM, 3, 7-8 J. Dines 2
Mr. R. Croity's FLYING SPRAY, 5, 10-0 ..... W. Redmond 3
Mr. D. J. Cogan's Zanoni, 6, 8-7 ..... E. M. Quirke 0
Mr. Joseph Read's Golden Bird, 3, 8-5 ..... W. Howard 0
Mr. P. Berney's Grey Point, 4, 8-4 ....M. Wing 0
Mr. A. E. Hicks's Sabotage, 5, 8-9 ..... W. Hyde 0
Mr. J. Shiels's Minnetonka, 5, 6-10 John Doyle 0
Capt. J. Cline's Golden Beef, 3, 6-3 ....R. Walsh 0

(Winner trained by Bewley.)

Betting—4 to 1 each agst. Grey Polat, Zanoni and Minnetonka, 5 to 1 each Happy Jem and Golden Bird, 10 to 1 each GAMBLING BEE, Flying Spray and Golden Beef, 50 to 1 Ballytoley.

Zanoni jumped off from Golden Bird, Grey Point, Minnetonka, Gambling Bee and Happy Jem, for half-way, when Grey Point drew to the front, but after the distance Gambling Bee drew clear followed by Happy Jem and Flying Spray, and won by three parts of a length; a neck separated second and third. Zanoni was fourth and Grey Point fifth.

3.30—EADESTOWN PLATE of 100 sovs. A nursery handicap. 6f.

Mr. J. J. Parkinson's b. f. WAITING, by Sir Rowland—Ginger Longer, 2, 7-5 ..... W. Redmond 1
Mr. H. Usher's WAR SONG, 9-5 ..... M. Wing 2
Mr. J. D. Wilkinson's ACTRIX, 9-0 ..... Lawe 3
Mr. L. Scott's Silvertown, 9-3 ..... J. Moylan 0
Mr. C. T. Wallis's Yesington Boy, 9-3 ..... M. Barrett 0
Mr. James J. Murphy's Wontblong, 7-9 ..... James Doyle 0
Mr. W. P. Gill's White Witch, 7-9 ....P. Hogan 0
Mr. J. J. M'Auley's Tiber, 7-4 ..... W. Howard 0
Mr. H. J. Kirwan's Linette, 7-3 ..... J. Dines 0
Mrs. J. J. Carberry's Who Can, 7-3 ..... J. Power 0
Col. Honner's Hesterinia, 6-9 ..... E. Walsh 0

(Winner trained by Owner.)

Betting—5 to 1 each agst. Silvertown and Wontblong, 6 to 1 each War Song, Tiber, Tear Coat and Actrix, 8 to 1 each WAITING and White Witch, 10 to 1 Linette, 20 to 1 any other.

Yesington Bee made play from Wontblong, War Song, Waiting, Hesterinia, Silvertown, and Actrix for half-way, when Waiting came on from War Song, and won by a length and a half; a head separated second and third. Tear Coat was fourth and Tiber next.

4.0—BALLYMORE PLATE of 100 sovs. A handicap flat race. 1 m. 1 f.

Mr. L. Scott's ch. f. MAUREEN M., by Ashore—Princess Theresa, 3, 8-5 ..... W. Redmond 1
Mr. P. Rogers's LADY NIGHTINGALE, 3, 9-2 ..... J. Moylan 2
Mr. James Daly's ROI DU MONDE, 3, 9-2 ..... D. Ward 3
Mr. E. S. Dowling's Louvarissa, 3, 8-7 M. Wing 0
Mr. P. Kelly's Starman, 3, 8-5 ..... M. Millikin 0
Mr. A. M'Cann's Chicane, 3, 7-11 ...W. Treacy 0
Mr. F. Clarke's Maqueda, 5, 7-10 James Doyle 0
Mr. A. M'Cann's Roemeen, 5, 7-7 ..... D. Ward 0
Mr. F. W. Shaw's Princess Salome, 3, 7-0 ..... W. Redmond 0
Mr. F. S. Myerscough's Princess Theresa, 4, 7-5 ..... J. Patman 0
Mr. H. V. Kenny's Mediator's Hope, 5, 7-5 ..... J. Dines 0
Mr. H. M'Alinden's Monaco, 3, 7-3 W. Howard 0
Mrs. T. Coombs's Belsay Belle, 3, 6-10 ..... P. Moylan 0

(Winner trained by T. Perry.)

Betting—5 to 1 each agst. Lady Nightingale, Starman and Louvarissa, 6 to 1 each MAUREEN M. and Chicane, 8 to 1 Monaco, 100 to 8 any other.

Princess Theresa made play from Louvarissa, Lady Nightingale, Starman, Roi du Monde, Chicane and Maureen M. to the distance, where Roi du Monde drew to the front, but gave way soon afterwards to Lady Nightingale, who failed to resist the challenge of Maureen M., who won easily by two and a half lengths; half a length separated second and third. Chicane was fourth.

4.30—NEWTOWN PLATE of 100 sovs. A handicap steeplechase. 3m. 76 yds.

Lady Eva Forbes's ch. g. KILBARRY, by Belvidere—Rookey's Pride, a, 9-7 J. Moylan 1
Mr. E. McEvoy's MINTOI, a, 10-0 ..... J. Moloney 2
Mr. S. H. Dennis's ROGIOSKO, a, 9-5 ..... J. Costello 3

(Winner trained by M. Dawson.)

Betting—Evens KILBARRY, 5 to 2 agst Rogiosko, 3 to 1 Mintoi.

Rogiosko led for half-way, when Mintoi took command, and led until close home, when Kilbarry challenged, and won by a neck; five lengths separated second and third.

5.0—ATHGARRET PLATE of 75 sovs. A weight for age flat race. 1½ m.

Mrs. Croft's b. f. COFFEE, by General Gough—Grisaana, 6, 11-7 ..... M. Wing 1
Col. Sir G. Abercromby's SOUTHERN WITCH, 4, 11-7 ..... Jos. Canty 2
Mr. J. J. Parkinson's BRIDGE OF ATHLONE, 3, 10-12 ..... P. Beasley 3
Mr. P. Berney's Chatillon, a, 10-12 ..... Mr. G. J. Grant 0
Mr. J. Earle's Thornback, 4, 10-11 Mr. M. Barry 0
Mr. D. Merrin's Master Dancer, 6, 10-11 ..... Mr. S. H. Dennis 0
Mr. P. Rogers's Manganaston, 5, 11-7 D. Ward 0
Col. Honner's Royal Falloch, 3, 10-7 ..... M. P. Osborne 0

(Winner trained by Usher.)

Betting—5 to 4 agst. COFFEE, 7 to 2 Southern Witch, 9 to 2 Bridge of Athlone, 8 to 1 Master Dancer, 10 to 1 Royal Falloch, 20 to 1 any other.

Royal Falloch was first to show in front, but after they had gone half-way Coffee went on from Bridge of Athlone and Southern Witch, and making the remainder of the running, won in a canter by six lengths; five lengths separated second and third. Royal Falloch was fourth.

SPORTING PARAGRAPHS.

Glommen was struck out of the Cesarewitch Stakes yesterday.

Dignity was struck out of the Cambridgeshire Stakes at 9 a.m. yesterday.

This is the last day for making second entries for the Irish classics of 1927. Entries also close to-day for the Limerick November meeting.

Gordon Richards, who is at the head of the list of winning jockeys for the present season, had the satisfaction of reaching his century of winning mounts when steering West Hill to victory in the Bushbury Selling Handicap at Wolverhampton yesterday, and was also successful on Mon and Canusa.

Jockeys' engagements at Newmarket to-day include the following:—1.15—Ethnarch (Elliott); Creolian (Childs); Laughter Tor (Donoghue). 1.45—Darya Mahal (Carslake); Karra (Elliott). 2.15—Diophon (Carslake); Twelve Pointer (B. Beasley); St. Becan (Elliott). 4.0—Nothing Venture (J. Leach); Gliding Orb (Donoghue); Royal Battle (A. Burns). 4.30—Thought Reader (F. J. Leach); Simkin (A. Burns); Amelia (F. Elliott).

L. J. WATKINS, 77 DAME ST., DUBLIN
HUNTING BOOTS. LEGGING SPECIALIST
Repairs and Alterations to Boots and Leggings. —(ADVT.)

NAAS.

DOUBLE EVENT FOR RATHBRIDE STABLE.

CLOSE FINISHES.

There was a very interesting day's sport at Naas yesterday, and, despite the dull outlook in the morning, there was a capital attendance, while the going was in the best of order. The feature yesterday was the double event secured by the Rathbride Manor stable with Borora and Kilbarry.

The former won the Rathcoole Hurdle Plate, for which he was not so good a favourite as Tipperary Boy, but he more than confirmed last month's placings here with the Rossmore Lodge representative, for while Mr. M'Cann's horse won readily from Bolshevist and Kilda's Pride, Tipperary Boy had to be content with fourth place. Once again Bolshevist ran well, and he has certainly not been allowed to eat the bread of idleness, for this was his thirteenth appearance of the season.

In an open market, Grey Point, Zanoni, and Minnetonka shared favouritism for the Kill Plate, but the winner turned up in Gambling Bee, whose fifth success of the season it was and his fourth over this course, where he had previously scored in April, June, and September. Zanoni was first to show in front, and until the distance was reached he looked quite like scoring, but he then was done with, and Gambling Bee scored cleverly from Happy Jem.

Waiting won the Eadestown Plate rather comfortably from War Song and Actrix, and Mr. Parkinson's filly taking up the running after a couple of furlongs had been covered was not afterwards headed.

A big field contested the Ballymore Plate, which was regarded as a very open affair and provided a fine race, in which, after Princess Theresa, Roi du Monde, and Lady Nightingale had in turn flattered, Manreen M. came with a rattle and in the end won a trifle easily. Her success does not entail a penalty for the Irish Cesarewitch next week, in which her weight is 8st. 2lb.

Kilbarry just got up to beat Mintoi in the Newtown Plate, and a rare tussle it was between them from the last fence home, but Lady Eva Forbes's horse stayed on just the better. Goffee made short work of the opposition in the Athgarret Plate. Details:—

2.30—RATHCOOLE PLATE of 100 sovs. A handicap hurdle race. 1¼ m.

Mr. A. McCann's b. h. BORORA, by Glasgezion—Coy Maid, 6, 11-13 ..... Joseph Canley 1
Mrs. Croft's BOLSHEVIST (f. 12-7 ..... M. Doherty 2
Mr. R. Gorey's KILDA'S PRIDE, 6, 10-1 ..... Joseph Delaney 3
Mr. P. Rogers's Explanation, a, 11-13 ..... W. Ward 0
Mr. John Doyle's Tipperary Boy, 4, 11-3 ..... Joseph Doyle 0
Mr. J. M. P. Kennedy's Provincial Boy, 5, 10-0 ..... J. Costelloe 0

(Winner trained by M. Dawson.)

Betting—5 to 4 agst. Tipperary Boy, 3 to 1 BORORA, 4 to 1 Kilda's Pride, 5 to 1 Bolshevist, 8 to 1 Provincial Boy, 20 to 1 Explanation.

Explanation made play from Mitchell's Pride, Bolshevist, Tipperary Boy, Provincial Boy and Borora, for half-way, when Kilda's Pride took command, but spy was between the last and two hurdles when Borora came on front Bolshevist and now by two lengths same. Provincial Boy was fourth and Tipperary Boy fifth.

3.0—KILL PLATE of 100 sovs. A handicap flat race. 5f.

Mr. H. M. Hartigan's b. c. GAMBLING BEE, by Honey Bee—Pitch and Toss, 3, 8-2 ..... P. Fitzgerald 1
Mr. P. McGowan's HAPPY JEM, 3, 7-8 J. Dines 2
Mr. R. Croity's FLYING SPRAY, 5, 10-0 ..... W. Redmond 3
Mr. D. J. Cogan's Zanoni, 6, 8-7 ..... E. M. Quirke 0
Mr. Joseph Read's Golden Bird, 3, 8-5 ..... W. Howard 0
Mr. P. Berney's Grey Point, 4, 8-4 ....M. Wing 0
Mr. A. E. Hicks's Sabotage, 5, 8-9 ..... W. Hyde 0
Mr. J. Shiels's Minnetonka, 5, 6-10 John Doyle 0
Capt. J. Cline's Golden Beef, 3, 6-3 ....R. Walsh 0

(Winner trained by Bewley.)

Betting—4 to 1 each agst. Grey Polat, Zanoni and Minnetonka, 5 to 1 each Happy Jem and Golden Bird, 10 to 1 each GAMBLING BEE, Flying Spray and Golden Beef, 50 to 1 Ballytoley.

Zanoni jumped off from Golden Bird, Grey Point, Minnetonka, Gambling Bee and Happy Jem, for half-way, when Grey Point drew to the front, but after the distance Gambling Bee drew clear followed by Happy Jem and Flying Spray, and won by three parts of a length; a neck separated second and third. Zanoni was fourth and Grey Point fifth.

3.30—EADESTOWN PLATE of 100 sovs. A nursery handicap. 6f.

Mr. J. J. Parkinson's b. f. WAITING, by Sir Rowland—Ginger Longer, 2, 7-5 ..... W. Redmond 1
Mr. H. Usher's WAR SONG, 9-5 ..... M. Wing 2
Mr. J. D. Wilkinson's ACTRIX, 9-0 ..... Lawe 3
Mr. L. Scott's Silvertown, 9-3 ..... J. Moylan 0
Mr. C. T. Wallis's Yesington Boy, 9-3 ..... M. Barrett 0
Mr. James J. Murphy's Wontblong, 7-9 ..... James Doyle 0
Mr. W. P. Gill's White Witch, 7-9 ....P. Hogan 0
Mr. J. J. M'Auley's Tiber, 7-4 ..... W. Howard 0
Mr. H. J. Kirwan's Linette, 7-3 ..... J. Dines 0
Mrs. J. J. Carberry's Who Can, 7-3 ..... J. Power 0
Col. Honner's Hesterinia, 6-9 ..... E. Walsh 0

(Winner trained by Owner.)

Betting—5 to 1 each agst. Silvertown and Wontblong, 6 to 1 each War Song, Tiber, Tear Coat and Actrix, 8 to 1 each WAITING and White Witch, 10 to 1 Linette, 20 to 1 any other.

Yesington Bee made play from Wontblong, War Song, Waiting, Hesterinia, Silvertown, and Actrix for half-way, when Waiting came on from War Song, and won by a length and a half; a head separated second and third. Tear Coat was fourth and Tiber next.

4.0—BALLYMORE PLATE of 100 sovs. A handicap flat race. 1 m. 1 f.

Mr. L. Scott's ch. f. MAUREEN M., by Ashore—Princess Theresa, 3, 8-5 ..... W. Redmond 1
Mr. P. Rogers's LADY NIGHTINGALE, 3, 9-2 ..... J. Moylan 2
Mr. James Daly's ROI DU MONDE, 3, 9-2 ..... D. Ward 3
Mr. E. S. Dowling's Louvarissa, 3, 8-7 M. Wing 0
Mr. P. Kelly's Starman, 3, 8-5 ..... M. Millikin 0
Mr. A. M'Cann's Chicane, 3, 7-11 ...W. Treacy 0
Mr. F. Clarke's Maqueda, 5, 7-10 James Doyle 0
Mr. A. M'Cann's Roemeen, 5, 7-7 ..... D. Ward 0
Mr. F. W. Shaw's Princess Salome, 3, 7-0 ..... W. Redmond 0
Mr. F. S. Myerscough's Princess Theresa, 4, 7-5 ..... J. Patman 0
Mr. H. V. Kenny's Mediator's Hope, 5, 7-5 ..... J. Dines 0
Mr. H. M'Alinden's Monaco, 3, 7-3 W. Howard 0
Mrs. T. Coombs's Belsay Belle, 3, 6-10 ..... P. Moylan 0

(Winner trained by T. Perry.)

Betting—5 to 1 each agst. Lady Nightingale, Starman and Louvarissa, 6 to 1 each MAUREEN M. and Chicane, 8 to 1 Monaco, 100 to 8 any other.

Princess Theresa made play from Louvarissa, Lady Nightingale, Starman, Roi du Monde, Chicane and Maureen M. to the distance, where Roi du Monde drew to the front, but gave way soon afterwards to Lady Nightingale, who failed to resist the challenge of Maureen M., who won easily by two and a half lengths; half a length separated second and third. Chicane was fourth.

4.30—NEWTOWN PLATE of 100 sovs. A handicap steeplechase. 3m. 76 yds.

Lady Eva Forbes's ch. g. KILBARRY, by Belvidere—Rookey's Pride, a, 9-7 J. Moylan 1
Mr. E. McEvoy's MINTOI, a, 10-0 ..... J. Moloney 2
Mr. S. H. Dennis's ROGIOSKO, a, 9-5 ..... J. Costello 3

(Winner trained by M. Dawson.)

Betting—Evens KILBARRY, 5 to 2 agst Rogiosko, 3 to 1 Mintoi.

Rogiosko led for half-way, when Mintoi took command, and led until close home, when Kilbarry challenged, and won by a neck; five lengths separated second and third.

5.0—ATHGARRET PLATE of 75 sovs. A weight for age flat race. 1½ m.

Mrs. Croft's b. f. COFFEE, by General Gough—Grisaana, 6, 11-7 ..... M. Wing 1
Col. Sir G. Abercromby's SOUTHERN WITCH, 4, 11-7 ..... Jos. Canty 2
Mr. J. J. Parkinson's BRIDGE OF ATHLONE, 3, 10-12 ..... P. Beasley 3
Mr. P. Berney's Chatillon, a, 10-12 ..... Mr. G. J. Grant 0
Mr. J. Earle's Thornback, 4, 10-11 Mr. M. Barry 0
Mr. D. Merrin's Master Dancer, 6, 10-11 ..... Mr. S. H. Dennis 0
Mr. P. Rogers's Manganaston, 5, 11-7 D. Ward 0
Col. Honner's Royal Falloch, 3, 10-7 ..... M. P. Osborne 0

(Winner trained by Usher.)

Betting—5 to 4 agst. COFFEE, 7 to 2 Southern Witch, 9 to 2 Bridge of Athlone, 8 to 1 Master Dancer, 10 to 1 Royal Falloch, 20 to 1 any other.

Royal Falloch was first to show in front, but after they had gone half-way Coffee went on from Bridge of Athlone and Southern Witch, and making the remainder of the running, won in a canter by six lengths; five lengths separated second and third. Royal Falloch was fourth.

MALLOW.

TO-DAY'S SELECTIONS.

The last meeting of the season at Mallow, which opens to-day, promises to be as successful as any of its predecessors, all of which attracted such large attendances. The programme certainly is suggestive of entertaining sport, both on the flat and over the obstacles. The principal event this afternoon is the President's Cup, the runners for which will include the top weight, Grave Fairy, Sir Stingo, Maynooth, and Lowerney, the latter trio all hailing from Michael Dawson's stable, and the best of the Rathbride Manor contingent should about win. A special train, with dining car, will leave Kingsbridge each morning at 10.30 and return at 5.45. Selections for to-day are as follow:—

County Cork Plate—**Most Noble.**
Kanturk Plate—**Brendan's Glory.**
Governor-General's Cup Trial Plate—**Mr. Parkinson's selected.**
President's Cup—**Maynooth.**
Buttevant Plate—**Some View.**
Mallow Spa Plate—**Cionlara**; if absent, **Dinette's Daughter.**

2.45—THE COUNTY CORK PLATE, a sweepstakes of 1 sov. each, with 60 sovs. added, of which the second receives 5 sovs. A handicap hurdle race. 2 m.

	Age st. lb.
ROLSHEVIST (Mrs. Croft) ..... Usher	5 12 10
ST. EMINENCE (Mr. M. O. Collins) Owner	6 12 9
T. M. PLEASE (Mr. J. J. Parkinson) ..... Owner	5 11 8
(10lb. ex)	
CHARABANC (10lb. ex) (Mr. M. Quinn) ..... P. Fitzgerald	5 11 7
TIPPERARY BOY (Mr. John Doyle) Owner	6 11 6
PROVINCIAL BOY (Mr. J. M. P. Kennedy) Owner	6 11 6
MUST HOBLE (Mr. J. Blackwell) ..... Owner	6 11 0
COOL WARRIOR (10lb. ex) (Mr. Sheehan) ..... Owner	5 10 13
BAY (Mr. C. C. Moss) ..... Moss	5 10 10
ROYAL ORB (Mr. Quinn) ..... Ray	4 10 9
FLYING LABEL (Mr. R. O'Donnell) ..... Collins	6 10 7
PERFECT KNIGHT (Miss M. Tanner)	5 10 0

SUMMER GRASS (Mr. L. P. Ball) ..... Dawson 4 9 13
ABDULLA (Mr. G. Bond) ..... H. Barry 4 9 8
FIRE WATER (Col Sir G. Abercromby) ..... H. Harrison 6 9 7

3.10—THE KANTURK PLATE, a sweepstakes of 1 sov. each, with 60 sovs. added, of which the second receives 5 sovs. A handicap steeplechase. 2 m.

	Age st. lb.
SILPHO (10lb ex) (Major Holliday) Arnett	6 12 13
MAX (Mr. Croft) ..... Usher	6 12 10
MAY BUSH (Mr. J. J. Barry) ..... Barry	6 12 0
DONYLAND (Mr. W. J. Barry) ..M. Barry	6 10 10
BRENDAN'S GLORY (Mr. M. Cunningham) ..... Power	6 10 9
FIGHTING FIT (10lb. ex) (Mrs. Patrick Hamilton)	4 10 5
MAIDSTOWN (Mr. W. Connolly) ..... Owner	6 10 0
SOMEVIEW (Mr. Thomas Connolly) ..... Owner	6 10 0
FIRE WATER (Col Sir G. Abercromby) ..... H. Harrison	6 9 7

3.35—THE GOVERNOR-GENERAL'S CUP TRIAL STAKES, a sweepstakes of 1 sov. each, with 60 sovs. added, of which the second receives 5 sovs. Mr. Hall race. 2 m.

	Age st. lb.
NORTHERN LINNET (Mr. P. Burns)	5 12 13
GLENANAAR (Mr. W. Watson) ..... Collins	5 12 10
HARD TIMES (Mr. J. Connolly) ..... Owner	5 12 0
SHEMUS (Mr. E. Fennessy) ..... Lower	5 11 9
SILENT DOOR (Mr. D. J. Power) ..... Sheehan	5 10 9
SILENT DOOR (Mr. D. J. Power) ..... Sheehan	5 10 0
GIPSY LASS (Mr. M. Alward) ..... Owner	5 10 0
GEOFFREY AUSTIN (Mr. M. O. Collins)	4 9 6
HOLY FOOLS (Mr. P. Burke) ..... Owner	5 9 4
MAYNOOTH (Mr. J. Parkinson) ..... Owner	5 9 4
DINIA (6st. (Mr. T. Barrett) ..... Owner	5 9 4
TARBET (Mr. E. C. Rowe) ..... Owner	5 9 1
SANTHONY (Mr. T. J. O'Sullivan) ..... Parkinson	4 9 0
SANTHONY (Mr. T. J. O'Sullivan) ..... Barrett	4 9 0
GOLYER (Mrs. Croft) ..... Usher	4 9 0
MADAME ROSE (Mr. J. O'Dell) ..... M. Harty	4 8 10
GREEN GORSE (Mr. J. Power) ..... Power	4 8 10

4.5—THE PRESIDENT'S CUP, kindly presented by the President of the Irish Free State (President Cosgrave). A Cup value 80 sovs. with 100 sovs added, of which the second receives 10 sovs. An open handicap steeplechase of 3 sovs. each for starters. 4 m. 1 f.

	Age st. lb.
GRAVE FAIRY (Mr. W. Coombs) Coombs	5 12 0
SIR STINGO (Mr. J. Parkinson) ..... Owner	5 11 10
JACKDAW OF RHEIMS (Mr. D. M. Moore) ..... Moore	5 11 7
RED (Mr. A. R. Cox) ..... Arnott	5 11 3
LADY STINGO (Mr. J. Parkinson) ..... Owner	5 11 3
CARRIG LOND (Mr. D. J. Power) H. Barry	5 10 7
THE STINGO (Mr. D. Sullivan) ..... Eakes	5 10 7
MAYNOOTH (Mrs. E. M. Croft) ..... Owner	5 10 3
RIVERSFIELD (Mr. J. Lyons) ..H. Barry	5 10 0
LARRY THE FLAIL (Mr. R. Power) ..... Arnott	5 10 0
ROI KNIGHT (5th ex) (Mr. Moss) ..... Moss	5 9 12

4.30—THE BUTTEVANT PLATE of 100 sovs. of which the second receives 10 sovs. A steeplechase. Weight for age. 3 m.

	Age st. lb.
BRENDAN'S GLORY (Mr. Cunningham)	6 12 0
MAJORIAL (Col. McCulloch) ..... Staunton	6 12 10
MORAN BOY (Mrs. Ivon Cunningham) ..... Cunningham	6 12 0
SOME VIEW (Mr. Thomas Connolly) ..... Owner	6 11 13
KILMEAGUE (Mr. Wilson) ..... Widger	6 11 10
MAYNOOTH (Mr. J. Parkinson) ..... Owner	6 11 7
BALLINATELY (Mr. O'Neill) ..... Cunningham	6 11 7
SOME VIEW (Mr. Thomas Connolly) ..... Owner	6 11 7
HIDDEN KELLA (Mr. Dawson) ..... Byrne	6 11 7
O'LOUGHLIN (Mrs. Wisman) ..... Cunningham	6 11 0
DUVET (Mr. Burns) ..... Burns	6 10 12
TIGHERNAMAR (Mr. Corcoran) ..... Byrne	6 10 10
LIMERICK (Mr. Corcoran) ..... Byrne	6 10 10
LESBIE LADY (Mr. Cunningham) ..... Owner	6 10 10
M. C. T. Wallis's Yesington Boy, 9-3 ..... M. Barrett 0	
Mr. James J. Murphy's Wontblong, 7-9 ..... James Doyle 0	
Mr. W. P. Gill's White Witch, 7-9 ....P. Hogan 0	
Mr. J. J. M'Auley's Tiber, 7-4 ..... W. Howard 0	
Mr. H. J. Kirwan's Linette, 7-3 ..... J. Dines 0	
Mrs. J. J. Carberry's Who Can, 7-3 ..... J. Power 0	
Col. Honner's Hesterinia, 6-9 ..... E. Walsh 0	

(Winner trained by Owner.)

Betting—5 to 1 each agst. Silvertown and Wontblong, 6 to 1 each War Song, Tiber, Tear Coat and Actrix, 8 to 1 each WAITING and White Witch, 10 to 1 Linette, 20 to 1 any other.

Yesington Bee made play from Wontblong, War Song, Waiting, Hesterinia, Silvertown, and Actrix for half-way, when Waiting came on from War Song, and won by a length and a half; a head separated second and third. Tear Coat was fourth and Tiber next.

4.0—BALLYMORE PLATE of 100 sovs. A handicap flat race. 1 m. 1 f.

Mr. L. Scott's ch. f. MAUREEN M., by Ashore—Princess Theresa, 3, 8-5 ..... W. Redmond 1
Mr. P. Rogers's LADY NIGHTINGALE, 3, 9-2 ..... J. Moylan 2
Mr. James Daly's ROI DU MONDE, 3, 9-2 ..... D. Ward 3
Mr. E. S. Dowling's Louvarissa, 3, 8-7 M. Wing 0
Mr. P. Kelly's Starman, 3, 8-5 ..... M. Millikin 0
Mr. A. M'Cann's Chicane, 3, 7-11 ...W. Treacy 0
Mr. F. Clarke's Maqueda, 5, 7-10 James Doyle 0
Mr. A. M'Cann's Roemeen, 5, 7-7 ..... D. Ward 0
Mr. F. W. Shaw's Princess Salome, 3, 7-0 ..... W. Redmond 0
Mr. F. S. Myerscough's Princess Theresa, 4, 7-5 ..... J. Patman 0
Mr. H. V. Kenny's Mediator's Hope, 5, 7-5 ..... J. Dines 0
Mr. H. M'Alinden's Monaco, 3, 7-3 W. Howard 0
Mrs. T. Coombs's Belsay Belle, 3, 6-10 ..... P. Moylan 0

(Winner trained by T. Perry.)

Betting—5 to 1 each agst. Lady Nightingale, Starman and Louvarissa, 6 to 1 each MAUREEN M. and Chicane, 8 to 1 Monaco, 100 to 8 any other.

Princess Theresa made play from Louvarissa, Lady Nightingale, Starman, Roi du Monde, Chicane and Maureen M. to the distance, where Roi du Monde drew to the front, but gave way soon afterwards to Lady Nightingale, who failed to resist the challenge of Maureen M., who won easily by two and a half lengths; half a length separated second and third. Chicane was fourth.

4.30—NEWTOWN PLATE of 100 sovs. A handicap steeplechase. 3m. 76 yds.

Lady Eva Forbes's ch. g. KILBARRY, by Belvidere—Rookey's Pride, a, 9-7 J. Moylan 1
Mr. E. McEvoy's MINTOI, a, 10-0 ..... J. Moloney 2
Mr. S. H. Dennis's ROGIOSKO, a, 9-5 ..... J. Costello 3

(Winner trained by M. Dawson.)

Betting—Evens KILBARRY, 5 to 2 agst Rogiosko, 3 to 1 Mintoi.

Rogiosko led for half-way, when Mintoi took command, and led until close home, when Kilbarry challenged, and won by a neck; five lengths separated second and third.

5.0—ATHGARRET PLATE of 75 sovs. A weight for age flat race. 1½ m.

Mrs. Croft's b. f. COFFEE, by General Gough—Grisaana, 6, 11-7 ..... M. Wing 1
Col. Sir G. Abercromby's SOUTHERN WITCH, 4, 11-7 ..... Jos. Canty 2
Mr. J. J. Parkinson's BRIDGE OF ATHLONE, 3, 10-12 ..... P. Beasley 3
Mr. P. Berney's Chatillon, a, 10-12 ..... Mr. G. J. Grant 0
Mr. J. Earle's Thornback, 4, 10-11 Mr. M. Barry 0
Mr. D. Merrin's Master Dancer, 6, 10-11 ..... Mr. S. H. Dennis 0
Mr. P. Rogers's Manganaston, 5, 11-7 D. Ward 0
Col. Honner's Royal Falloch, 3, 10-7 ..... M. P. Osborne 0

(Winner trained by Usher.)

Betting—5 to 4 agst. COFFEE, 7 to 2 Southern Witch, 9 to 2 Bridge of Athlone, 8 to 1 Master Dancer, 10 to 1 Royal Falloch, 20 to 1 any other.

Royal Falloch was first to show in front, but after they had gone half-way Coffee went on from Bridge of Athlone and Southern Witch, and making the remainder of the running, won in a canter by six lengths; five lengths separated second and third. Royal Falloch was fourth.

NEWMARKET RESULTS.

1.30—ALINGTON STAKES of 10 sovs. each, with 300 sovs. added. For two years old. Second, 50 sovs. 6f.

Mr. S. Courtauld's b. c. LEGATEE, by Gay Crusader—Lovecll, 9-0 ..... H. Jelliss 1
Mr. A. B. Walker's WILLIAM OF TYRE, 9-0 ..... H. Beasley 2
Lord Derby's RIPOLIN, 8-11 ..... T. Weston 3
Also ran—Mistley (F. Lane), Right Angle (R. Jones), Aigburth (G. Elliott), High Art (J. Leach), Potato King (W. Allord), Silver Crusade (V. Smyth), Plymouth Rock (C. Pryor), Mocquette (M. Beary), Erica (D. Carslake), Northern Light II. (W. McLachlan, junior), Withy (J. Childs).

Off 1.35. Winner trained by B. Jarvis.

Betting:—"Sporting Chronicle"—7 to 4 agst. LEGATEE, 5 to 2 William of Tyre, 9 to 2 Ripolin, 10 to 1 any other. "Sporting Life"—Same.

Won by three lengths; a head. Silver Crusade was fourth and Erica last.

2.0—CLEARWELL STAKES of 20 sovs. each, with 300 sovs. added. For two years old. Second, 50 sovs. 5f. 134 yds.

Lord Woolavington's b. c. LEGIONNAIRE, by Prahistic—Spean Bridge, 8-7 ..... G. Archibald 1
Mrs. C. Robinson's SIMONY, 8-12 ..... B. Carslake 2
Lord Ellesmere's WATER MELON, 8-

DUNSTALL PARK (WOLVERHAMPTON).

CANUSA'S EASY VICTORY.

The clashing with the important Newmarket Meeting had a big effect on the attendance at the last stage of the Wolverhampton Meeting, but, taken on the whole, little fault could be found with the sport. Gordon Richards not only reached his century of winning rides this year, but was also successful on Mon and Canusa. The latter's triumph was in the Staffordshire Handicap, which proved a one-sided affair, for Mr. M. Meyer's colt settled down in front at the start, and there he remained to the end. Richards had to remind him with the whip when Hong Kong began to move up half-way up the straight, but Turner's horse was easily outstayed. Seeker was just behind Canusa for a mile when he had had enough. Polymorphous stuck his toes in the ground at the start, and was one of the back numbers throughout.

Backers started well by taking sides with West Hill for the Bushbury Selling Handicap. Incidentally, this gave Richards his hundredth winning ride of the season. Richards was to the fore in the Shrewsbury Selling Plate, for it was a clever piece of work that enabled him to get Mon in front of Palm Court virtually on the post. The latter looked to have the race won when King Throstle destroyed his chance through swerving inside the distance.

Lady Derelict filly flattered only to deceive in the Newport Nursery, for she was first to find her stride, but when tackled by Attentive and Brocade a furlong out she began to lose ground, and Attentive, shaking off Brocade, won by a length and a half.

Stevens ran both Turnips and Big Black Boy in the Madeley Handicap, but all calculations were upset by the last-named, who took charge of the field soon after entering the straight and won easily.

A thrilling finish for the Consolation Sweepstakes saw Fantastical and Nightshift caught on the post by Carryduff.

2.45—**BUSHBURY SELLING HANDICAP PLATE** of 200 sovs. Second saves stakes; 5 f.
Mrs. M. Hunt's b. f. WEST HILL, by Vaucluse—Kill Hill, 4, 7-5 ..... G. Richards 1
Mr. T. Rayson's THELMA, a. 8-11 ..... Mariand 2
Mr. H. Robinson's SURE GAIN, 4, 9-0 ..... J. Taylor 3

Also ran—Run Out (J. Brennan), Glennell (J. Brown), Daffodil (J. Caldwell), Cabbage (G. Smith), Chimpanzee (Wagstaffe), Lorlien (J. Street), Pip H. (R. Jones), Tiny Bird (J. Shatwell), Fellowship (C. Richards), Jevington Lass (Mr. M. Hunt), Golden Shadow (G. Barber), Magic Maker (A. Barnes). Off 3.45. (Winner trained by Hogg.)

Betting—Sporting Life"—5 to 2 agst. WEST HILL, 4 to 1 Fellowship, 7 to 1 each Thelma, Run Out and Cabbage, 10 to 1 each Lorlien and Chimpanzee, 100 to 7 any other. "Sporting Chronicle"—Same.

Won by half a length; same. Daffodil was fourth, and Jevington Lass last.

The winner was bought in for 130 gns.

2.15—**SHREWSBURY SELLING PLATE** of 200 sovs. Second to save entrance. 6 f.
Mr. A. Douglas Pennant's br. c. MON, by Lomond—Monosa, 4, 9-7 ..... G. Richards 1
Mr. S. Wootton's PALM COURT, 4, 8-13 ..... Caldwell 2
Miss W. G. Knight's KING THROSTLE, 6, 9-7 ..... H. Wragg 3

Also ran—Moldore (Speck), Full Speed (J. Taylor), Almond Wine (Winter), Aggravation (C. Smirke). Off 2.17. (Winner trained by Hogg.)

Betting—Sporting Life"—2 to 1 agst. King Throstle, 5 to 2 MON, 3 to 1 Palm Court, 6 to 1 Full Speed, 10 to 1 any other. "Sporting Chronicle"—Same.

Won by a neck; two lengths. Aggravation was fourth and Moldore last.

The winner was bought in for 200 gns.

2.45—**NEWPORT NURSERY HANDICAP PLATE** of 300 sovs. Second 30 sovs. and third 20 sovs. 5 f.
Brigadier-General C. Lambton's b. or br. f. ATTENTIVE, by Attalus—Talkative, 7-11 ..... K. Robertson 1
Mr. A. R. Cox's BROCADE 7-10 ..... J. Brennan 2
Mr. T. J. Howard's TRIGONA, 8-0 ..... G. Smith 3

Also ran—Lady Derelict (C. Smirke), Queen of the Foam (F. Fox), Sonagar (H. Wragg), Happy Sinner (G. Richards), Soleira (T. Cassidy), Dark Blue (L. Brown), Aroon (Shatwell), Nirepin (A. Haynes), Addition (G. Barber). Off 2.47. (Winner trained by T. Cannon.)

Betting—Sporting Life"—5 to 2 agst. Lady Derelict, 4 to 1 Dark Blue, 5 to 2 Happy Sinner, 5 to 1 Brocade, 7 to 1 each ATTENTIVE and Aroon, 100 to 8 any other. "Sporting Chronicle"—Same.

Won by a length and a half; half a length. Aroon f. was fourth and Nirepin last.

3.15—**STAFFORDSHIRE HANDICAP PLATE** of 400 sovs. Second 30 sovs. and third 20 sovs. 1 m.
Mr. M. L. Mayer's b. c. CANUSA, by Swynford—Scintilla, 4, 8-9 ..... G. Richards 1
Mr. A. M. Jones' HONG KONG, 6, 8-4 ..... J. Brennan 2
Mr. N. J. Greene's CLONESPOKE, 5, 9-0 ..... H. Wragg 3

Also ran—Brimstone (F. Fox), Seeker (Roberson), Polymorphous (C. Smirke). Off 3.17. (Winner trained by H. Sadler.)

Betting—Sporting Life"—5 to 2 agst. CANUSA, 3 to 1 Polymorphous, 4 to 1 Hong Kong, 5 to 1 Brimstone, 10 to 1 Seeker, 20 to 1 Clonespoke. "Sporting Chronicle"—Same.

Won by four lengths; three lengths. Brimstone was fourth and Polymorphous last.

3.45—**MADELEY MAIDEN HANDICAP PLATE** of 200 sovs. Second to receive 20 sovs. and third 10 sovs. 1 m.
Mrs. C. Stevens' bl. or br. g. BIG BLACK BOY, by Lorenzo—Miss Solitaire, 5, 9-7 ..... Brennan 2
Mr. W. M. G. Singer's FLEETING FRIAR, 4, 8-9 ..... Brennan 2
Mr. A. A. Baird's TINANZA, 3, 7-12 ..... Richards 3

Also ran—Bongphalla (J. Brown), Aureate (R. James), The Reckless Quitter (Wragg), Wallop (A. Barnes), Merry Michael (H. Greenshields), Quinagua (G. Richards), Turnips (A. Berry). Off 3.52. (Winner trained by C. Stevens.)

Betting—"Sporting Life"—5 to 2 each Fleeting Friar, 6 to 1 each agst. Wallop, Tinanza and Turnips, 10 to 1 Ridgeway, 100 to 7 BIG BLACK BOY or any other. "Sporting Chronicle"—Same.

Won by three lengths; a head. Bongphalla was fourth and Merry Michael last.

Avoca Lad was weighed out for by G. Barber, but the horse bolted on the way to the course and collided with the rails, and his number was subsequently withdrawn.

4.15—**CONSOLATION WELTER SWEEPSTAKES** of 5 sovs. each, with 200 sovs. added. Second 30 sovs. and third 10 sovs. out of the stakes. 1½ m.
Lord Willoughby de Broke's b. h. CARRYDUFF, by Great Sport—Avon Hack, 5, 9-0 ..... J. Brennan 1
Commander J. W. M'Cowen's FANTASTICAL, a. 8-4 ..... G. Richards 2
Major Daly's NIGHTSHIFT, 6, 8-4 ..... G. Smith 3

Also ran—Merry Miner (W. Welsby), Arravale (C. Smirke), Maingaff (F. Fox), Bull's Eye (A. Burns), Sporting Chat (C. Richards).

Off 4.16. (Winner trained by H. Turner.)

Betting—"Sporting Life"—5 to 4 on CARRYDUFF, 5 to 1 agst. Fantastical, 6 to 1 each Arravale and Sporting Chat, 10 to 1 any other. "Sporting Chronicle"—Same.

Won by a head; a neck. Sporting Chat was fourth and Merry Miner last.

NEWMARKET SALES.

15,425 GUINEAS FOR 34 YEARLINGS.

Though there was a greater proportion of unsold lots, indicating that the demand for yearlings is pretty well satisfied, there are still buyers for promising and well-bred youngsters. Thus the business transacted at the opening session of the second October sales at the Park Paddocks was, on the whole, satisfactory, especially in view of the very unfortunate weather. Thirty-four yearlings were disposed of for a total of 15,425 guineas, towards which amount the half-dozen sold up by Mr. A. Falcon contributed 5,670 guineas. The top price amongst these was 4,000 guineas for the brown filly by Silvern, out of Inky Toy, who was knocked down to Mr. Scobie.

Mr. Falcon's grey colt by Stefan the Great, out of Greedy Girl, was expected, on account of the victory of Tolgus by the same sire at Kempton, to bring the youngster into keen request. However, made only 410 guineas to Colonel Birkin, while the filly by Craig An Eran, out of Vintimiglia, realised not quite twice as much, going at 800 guineas to Mr. A. W. Gordon.

The next best business was recorded in connection with the two lots from the Bridley Manor Stud. Mr. J. H. Cannon giving 3,300 guineas for a bay filly by Spearmint—Light of Asia. A chestnut colt by Friar Marcus—Chansonette went at 900 guineas to Mr. L. Cundell.

Of Mr. F. S. Myerscough's contingent the own brother to Lance Chest and London Pride went to Mr. Huntley Walker at 1,800 guineas, while Mr. Carter Campbell was returned the buyer of the Jackdaw—Softly colt at 800 guineas, the Argosy—Iceloon filly at 850, and the Jackdaw—Brusa filly at 400 guineas.

The Seven Barrows trainer, Cottrill, found a buyer for the chestnut colt by Rockfire (for sending to Australia) at 860 guineas.

The only other transaction of note was the purchase by Mr. J. S. Fox of Flaming Rose, a filly, by Flamboyant out of Dinkie's dam, Rosalind, at 450 guineas. Details:—

The property of Mr. F. Myerscough. Gns.

Dusky Thief, b.c. by Jackdaw—Sondan Queen (Mr. W. Watts) 30
B. c. by Cyanus—Crena (Mr. F. Leader) 150
B. c. by Spearmint—Chestnut Sunday (Mr. Huntley Walker) 1350
B. c. by Jackdaw—Softly (Mr. C. Campbell) 300
Ch. f. by Argosy—Iceloon (Mr. C. Campbell) 800
Bk. f. by Courageous—Jenny Lantern (Mr. Foster) 350
Br. f. by Jackdaw—Brusa (Mr. C. Campbell) 400

The property of Mr. J. J. Cowap.
B. or br. c. by Aldford—Camouflage (Mr. W. Watts) 95

The Property of Mr. W. Leslie.
Gr. c. by Pollaren—Loch Ahoy (Mr. R. J. Colling) 125
B. c. by Pollaren—La Reve (Mr. J. Watts) 100

The property of Mr. A. Reid.
B. c. by Sunder—Amie Edgar (Sir D. Broughton) 100

The property of Mrs. A. Scott.
The Infinite, b. c. by Planet—Mystery (Hon. G. Lambton) 105
Gr. c. by Royal Canopy—Miss Beryl Brian (Mr. C. V. Tabor) 230

The property of Mr. H. L. Cottrill.
B. g. by Rock Flint—Sly Mary (Mr. P. Conoily) 850

The property of Mr. A. Falcon.
B. c. by Sunstar—Lady Chrome (Major C. V. Beatty) 180
Br. f. by Silvern—Inky Toy (Mr. N. Scobie) 4000
B. f. by Spearmint—Tint (Mr. F. Leader) 165
B. f. by Cragganeran—Vintimiglia (Mr. A. W. Gordon) 800

HOCKEY.

LEINSTER LADIES' UNION.

OPENING MATCHES OF SEASON.

The Senior teams made a start on Saturday, when three League matches were decided, but the Junior have yet to get under way. Probably the end of this week will see all Leagues in full swing.

At Millicent Old College (A) defeated their B team 6-2. The game was not so one-sided as the score would suggest; in fact, the feature of the match was the splendid defence of the B team's goalkeeper, Miss Murphy, and the fullz, Mrs. Pilkington and Miss L. O'Riordan. Miss Murphy, in particular, displayed excellent form. The B halves and forwards were weak, except Miss Donaldson (left half), who worked hard, and Miss Dixon, who showed some speed and netted a fine goal. The A team were below their usual form, which may have been due to the fact that they were without Mrs. Pratt and Misses J. and H. Dilworth and Mrs. Bibby. Misses Hegg (right wing) and Newlan (centre forward) did some good individual work, but the forwards did not combine well. The halves suffered through the absence of Pratt of the usual line, and, although Miss D. O'Riordan was a good substitute for Mrs. Bibby, Miss Cooper played her usual game, Miss Allingham was unable to cope with the amount of work. Miss H. Dilworth usually accurate for. Miss O'Loughlin was the better full, playing very steadily, and getting great length into her shots.

The Muckross-Optimists match at Rathmines resulted in a draw—1-1. Play in the opening stages was very even, the only score in the first half being an extremely clever goal from Miss Perrin (Optimists). Muckross, however, improved after the interval, and after about twenty minutes Miss M. Kelly shot a splendid goal. Optimists were playing Mrs. Orr in goal instead of Miss Goodbody, and Miss Tipperidge came on in Mrs. Orr's place at half. Mrs. Orr played very well in goal, and all three halves were good. Of the forwards, Misses Perrin and Cleby were best, the latter having hard luck with a number of shots which were effectually stopped by the Muckross goal-keeper. For Muckross, Miss Hogan (Inch) showed up well, and Miss O'Toole (right half) played an exceptionally good game. At left half Miss M. M'Geoughlin, who has just passed her medical final, and consequently has had no practice this season, displayed great initiative. The only forwards who justified themselves were Misses M. Kelly and K. Donovan, and they did not get the ball often enough.

Alexandra College had a comparatively easy win over Antiquity by 7-4. It was Antiquity's first time on this year, as, owing to change of ground, they have not been able to get any practice so far. Alexandra played a fast and keen game, and the combination of his team testified to constant practice. Four of the winners, Misses Bonner (3), Caulfield (2), Fry (1), and M'Bride (1) scored, while Misses Middleton (2), Nolan, and Steele were responsible for the Antiquity goals.

TO-DAY'S FIXTURES.

Dublin University-(A) v. Shamrocks, College Park, 3.30 p.m.
Kingstown G.S. (A) v. Three Rock Rovers (A), Tivoli terrace, 4.15 p.m.
Avoca School v. Dublin University III., Blackrock 3 p.m.

TEAMS FOR TO-DAY.

Dublin University-D. Vanston; G. N. Kelly, W. A. Packham; S. Webb, W. L. Connell, J. M'Curdy; S. Leonard, J. Crawley, G. F. West, J. M'Veagh, M. Gregan.

Dublin University III.—Burstein; Bailey, J. W. Pigott; R. Griffith, Harte, Flemming; Doherty, Moynihan, Pitt, Gilford, Kinnear.

Shamrocks—J. F. Murphy; E. Marks, L. Morrison; W. Morrison, J. C. Fielder, W. Chiddick; H. H. Peterson, R. Martin, H. G. Legge, V. Scully, P. J. Gillespie.

Three Rock Rovers (A)—S. F. Storey; A. Tuke, H. J. Browne; H. Hall, R. S. Will, C. K. Mill; A. Tyndall, H. Corbett, J. F. Mahony, A. H. Davidson, C. Buttanshaw.

Kingstown G.S.—W. Sutton; G. B. Moore, G. T. Kelly; J. C. Rutherford, R. E. Felton, K. Marks; D. Jones, W. C. Ritchie, E. "Slasher," J. A. Fulton, Captain A. Duncan.

Avoca School—H. C. Lea; S. Walkington, I. C. Wilson; D. J. Coulson, L. S. Phillips, D. Phillips; S. A. Johnston, J. A. MacDonagh, R. F. Browne, H. D. Sarratt, A. S. Mouritz.

CLUB NOTICES.

ANTIQUITY.—General practice to-day at Sandymount avenue, at 4.30 o'clock. All members and intending members are requested to attend.

PEMBROKE WANDERERS.—General practice at 5 p.m. to-day. Full attendance of members is requested.

COURSING.

BALLYMENA MEETING—YESTERDAY.

JUDGE—MR. WALSH. SLIPPER—P. J. KINNANE. SEVEN TOWERS STAKES—For 26 bitch puppies.

Mr. J. Shaw's Strathavon Maid beat Mr. H. Ramey's Unafraid.

Mr. W. Simpson's Shoddy Girl beat Mr. P. McKitterick's Hush's Choice.

Mr. C. Sullivan's Strange Ellie beat Mr. D. McKitterick's Reberry Lass.

Mr. J. T. McCracken's Company Law beat Mr. J. Agnew's Amelia.

Mr. R. Carmichael's Shining Comet beat Mr. W. McKee Dunlop's Maid of Holland Hill.

Mr. J. O'Kane's Carney Hill beat Mr. H. Messon's Maid of Rosebay Hill.

Mr. J. McClure's Holland Lass beat Mr. H. Mesgen's Hill Bridge Maid.

Mr. J. M'Alinden's Music Star beat Mr. G. B. Caruth's Gipsy Caravan.

Mr. A. McAllister's Acushla Moyle beat Mr. E. McAleese's Shiny Lady.

Mr. H. Shield's Ethel K beat Mr. D. Armstrong's Merry Boy.

Mr. E. Timmons' The Trader beat Mr. R. Russell's Goodwood Proud.

Mr. J. Shaw's Silver Crest beat Mr. W. G. A. Callaghan's Duchess of Donacloney.

Mr. D. Tweed's Burn Gushie beat Mr. J. Shield's Victorious Spectre.

II.

Straightforward beat Shoddy Girl.
Strange Ellie beat Company Law.
Shining Comet beat Carney Hill Lass.
Holland Lass beat Music Star.
Ethel K beat Acushla Moyle.
Silver Crest beat The Trader.
Burn Gushie a bye.

CREBILLY STAKES—For 32 dog puppies.

Mr. J. Connolly's Co. Antrim beat Mr. E. Frizell's Fair Fable.

Mr. H. Rainey's Unfettered beat Mr. W. Wilson's Irish Whisker.

Mr. W. McKee Dunlop's Fighting Humour beat Messrs. R. and J. Walsh's Weathercock.

Mr. J. E. McCracken's Ltd. Co. beat Mr. R. Simpson's Sweetstores.

Mr. J. O'Connor's Slip Again beat Mr. S. Agnew's Gift Again.

Mr. J. Ballam's Bella Beauty agst. Messrs. Hills and Boyd's Ashwell.

SLEMISH STAKES—For 14 all-ages.

Mr. J. Ballam's Bella Beauty agst. Messrs. Hills and Boyd's Ashwell.

SLEMISH STAKES—For 14 all-ages.

Mr. J. Flanagan's Flashlight XV. agst. Mr. P. M'Cormick's Pulmore.

Mr. R. Fraser's Happy Hammer agst. Mr. W. M'Kee Dunlop's Hendon Hill.

Mr. C. Shiell's Sally Macha agst. Mr. P. Murray's David's Pride.

Mr. G. Magowan's Cranky Dick agst. Mr. G. Sullivan's Strange Tune.

Mr. P. M'Kitterick's Worra agst. Mr. F. G. Faulkner's V.A.D.

Mr. D. Morgan's Little Conquest agst. Mr. P. Boyle's Brown Ant.

Mr. R. Smith's Eglantine Lass agst. Mr. Watters's Wallaton.

GOLF.

GOVERNOR-GENERAL'S CUP.

THE DRAW.

The draw for the Governor-General's Cup was made at the Royal Dublin Club last evening.

The first round may be played any day up to and including Monday, 19th inst., succeeding rounds to be completed by the following Monday. On next Saturday the first tee will be reserved for competitors from 1 o'clock to 2.30, but competitors are requested to play in the morning, if possible. The draw is as follows:—

Dr. L. Werner v. Dr. W. H. Lowe; T. C. Kingsmill-Moore v. Cahir Davitt; R. H. Mooney v. W. Mooney; J. T. Hughes v. Fergus O'Connor; J. F. Crawford v. J. T. Mauerton; Sir W. H. Boyd v. C. F. Warham; Joseph O'Connor v. W. H. O'Donnell; C. P. Moonly v. J. Barry Brown; H. S. Campbell v. A. Blood; J. W. Tallo v. G. F. Wilson; P. J. Fenton v. T. P. McCarthy; R. Benson v. George Chance; E. L. Kidd v. D. Hurst; R. U. L. Leonard v. J. Barden; M. de L. Staunton v. E. A. Anderson; W. E. Glover v. C. Corbally; J. Ardagh v. Vincent Rice; M. A. Smyth v. J. V. McDaniel; W. R. Maguire v. E. W. Mooney; K. J. Dockrell v. J. O'Brien; Rev. J. W. Crozier v. F. E. Davies; J. G. Place v. A. Chance; A. F. Marsh v. A. D. Cluch; A. B. Orr v. R. Grove White; E. R. Quin v. T. Lyons Harrington; W. G. Maude v. M. P. Burke; Leonard Murphy v. Major-Gen. R. H. Sawyer; A. Lloyd-Hood v. Gerald Horan; R. Quain v. M. H. Toppin; E. Cherry v. A. Cotbett; C. Bailey v. W. N. Foster; S. D. Lambert v. G. Browne; T. Johnson v. H. S. Watson; J. D. Walsh v. C. J. H. Hudson; G. Sheppard v. J. Bacon; C. F. Cooke v. Dr. H. M. Bustace; D. W. Frazer v. Captain R. Harrison; Kevin K. O'Duffy v. P. Rooney; Wm. C. Magrood v. S. R. Hurst; W. H. Armstrong v. J. S. Quin; W. C. Knox Peebles v. H. R. Brown; Geo. P. Orssen v. R. F. Holmes; R. W. Nicholls v. G. H. L. Guilt; Dr. P. D. Pigi v. E. D. M'Laughlin; A. D. Pringle v. D. R. White; J. Sidrick v. S. Binckley; C. J. Sparrow v. Joseph Healy; H. Horan v. D. J. Collins; R. Y. Crichton v. Dr. W. M. Crofton; T. J. Murphy v. F. O. Stoker; P. J. Sheridan v. J. J. Hickey; I. Grove White v. J. S. Wilson; G. E. Matthews v. Dr. R. McKnight; A. A. Brunker v. John Robb; F. B. Treacy v. J. C. Greene; W. F. Sheridan v. W. L. Salusbury; G. W. Frazer v. R. H. Plews; R. Milne v. Captain J. H. Webb.

PROFESSIONALS AND PRESSMEN

Two series of foursomes were played at Oxhey yesterday by professionals and London Press men. In the first, Ted Ray (Oxhey) and George Dillon beat H. Wimberry and Fred Leach (Highwood), by 5 and 4; Alex. Herd (Moor Park) and Percy Moss beat George Duncan (Wentworth) and W. Black-wood, by 2 up; and A. G. Havers (Coombe Hill) and R. Ayres beat George Gadd (Roehampton) and C. J. Ellis, by 3 and 4. In the second half of the play Duncan and Dillon beat Bert Seymour (West Essex) and P. Marshall, by 4 and 3; Herd and S. J. Southerton beat Ray and Allison, by 2 up; and Havers and Alex. Webster beat W. B. Smith (Hadley Wood) and R. Prew, by 7 and 6.

LADIES' AUTUMN FOURSOMES.

IRISH PLAYERS AT RANELAGH.

Among the happenings in the first round matches in the Ladies' Autumn Foursomes Tournament at Ranelagh yesterday were the failure of Miss Cecil Leitch and Miss P. Cotgrave (Sunningdale) and Miss D. Hartill (Copt Heath), and the successes of partnerships in which Misses Joyce Wethered and Cecil Leitch were interested. Miss Cotgrave and Miss Hartill, who had a handicap of 8, were defeated by Mrs. Lodge and Miss Cromlon (Burhill), (handicap 10). This was an up-and-down match for a time, as the holders were 3 down at the 6th and in turn square at the 9th. The sides were level after 15 holes, and with their stroke the ultimate winners took the 16th. Last year's winners scored at the penultimate hole (through Miss Cotgrave, who that player failed from three yards, whilst Mrs. Lodge got down from 2 on the 18th hole. That ended the match. Miss Wethered and Miss Maude Hunnewell (handicap 1) beat Mrs. Price and Miss M. Pearson (Tunbridge Wells) (18) by 4 and 3. Miss Cecil Leitch had as partner the Marchioness of Carisbrook, and they were at handicap 14 against the Hon. Mrs. Osmond Scott (Cowborough) and Mrs. Dudley North (Throgmorton Heath), whose handicap was 18. The Irish Championship holder, Miss Joan Wethered Jackson, and Mrs. King (Island, Malahide) had a handicap of 10 against Mrs. R. Y. Finlay and Mrs. Cecil Leitch (West Byfleet), who were at 18. The Irish combination had all the better of this match, and ended things in their favour by 6 and 5.

BRADBEER WINS SOUTH-WESTERN CHAMPIONSHIP.

A. R. Bradbeer (Barnham and Berrow), yesterday won the South Western Open Championship at Weston-Super-Mare, with rounds of 74 and 78. R. A. Whitcombe (Came Down), was second with 76 and 77. An interesting competitor was Mr T. A. Pierson, a seventeen years old amateur from the Isle of Purbeck and Berrow Club, and he tied for sixth place with rounds of 77 and 82.

CLUB NOTICES AND REPORTS.

HOWTH.—Ladies' Branch—Saturday next—October medal. Draws off 10.53 and 2.5 trains. Masters' Society.—Monthly medal to-day (Friday); second, Mrs. Hanlon.

GRANGE.—October medals:—Class I.—Colonel R. J. Tamplin (5), 74. Class II.—B. F. Spedding-patrick (22), 70. Saturday—Wednesday competition for prize presented by Mr. N. A. Clarke. Qualifying round.

CARRICKMINES.—Ladies' Branch—Result of semi-open eclectic foursomes:—Mrs. Harvey and Mrs. Kelly, 34-35-35; Miss Kough and Mrs. Fry (rec. 6½), 35½. Monthly medal to-day, stroke.

CASTLE.—Final of medals to be played on Saturday next. The draw:—L. A. Herbert v. G. Leibetter; F. Wheeler v. A. J. Watt; R. Barton v. Conway v. J. L. Jones; C. Mortier v. J. F. Leonard; J. G. Stephen v. marker; F. H. Knee v. H. C. Griffiths; Captain C. F. D'Olier v. Captain Lee v. C. Forde; D. C. Ferguson v. A. E. Bolton; Sir C. F. McCrea v. G. B. Butler; E. Malley v. T. Gilbert.

CILLDARA.—Stroke competition for prize presented by Mrs. Cunningham:—Mrs. Cosgrove (20), 74; Miss Mulvany (24), 74; Miss Cunningham, 76; Mrs. Cosgrove, 75. Semi-open foursomes:—Miss Dawson and Miss Coffey (20), 86; Miss Cunningham and Miss Mahon (24), 90.

CO. KILDARE.—For the qualifying round for the captain's (Mr. R. S. Dowling) prize, 33 took out cards, and amongst the twelve who came off against bogey during the week are Mr. Joseph Gorry and four of his sons. Five players tied for the last two places, and they play off to-morrow. Details:—Matthew Gorry (25), 71; David Gorry (25), 75; Patrick Gorry (25), 75; Joseph Gorry (junior) (17), 75; Captain H. de Burgh (4), 77; Joseph Gorry (senior) (2), 78; A. J. Smyth (20), 78; T. A. Doran (14), 80; D. McQuirke (10), 80; J. Rorke (12), 80; P. W. Bourke (12), 81; Myles Quinn (17), 81; Rev. L. Fletcher (18), 81; John Dowling (scratch), 82. The last four play off for two places, and all must play off against bogey (handicap limited to a stroke a hole), during this week.

RUGBY

TO-DAY'S FIXTURES.

Palmerston v. University College, Clonskeagh, 3.30 p.m.
Lansdowne v. Monkstown, Lansdowne road, 4 p.m.
Lansdowne 3rd v. Wanderers 3rd, Lansdowne road.
Dublin University 3rd v. University College 3rd, College park, 2 p.m.
Wanderers 2nd v. Blackrock College 2nd, Lansdowne road, 4 p.m.

TEAMS FOR TO-DAY.

Monkstown.—G. E. Bateman; C. E. McCaldin, M. A. J. O'Reilly, D. L. O'Brien, K. H. Brett; J. H. Cashel, W. D. Figgis, Dickeman, H. Bulfane, H. Tighe, M. J. Byrne, W. A. Hadden, D. O. S. Connolly, W. E. Davies, L. Bouris, L. T. Fleming, or J. Monteith.

(Monkstown members will note that this match will start at four o'clock, and not as previously announced).

Lansdowne.—W. E. Crawford; R. E. McGuire, G. O. S. Hogan, T. V. Davy, T. V. Harris; T. O'Reilly, H. W. Jack; M. Bell, W. G. Brown, M. Dunne, J. McEnery, E. A. Heard, C. F. Poulter, T. O. Pike, T. A. Tracers.

Palmerston.—V. E. Yeats; J. Lucas, H. Peart, W. E. Phillips, P. Hussey; R. E. Russell, C. N. Bilter, J. M. Hill (capt.), S. V. Kirwan, J. R. S. Wright, D. Hussey, A. King, T. A. Thompson, J. Kerr, T. Fitzgerald.

University College.—J. O'Dwyer; E. Mahoney, R. McCarron, J. Fitzgerald, C. May; E. Buckley, J. Buckley; M. Brosnan, J. Cullen, J. Lyddy, A. J. Johnne, W. Cremin, T. S. Kealy, J. Belton, C. S. Flynn.

University College III.—B. Burke, B. O'Donoghue, N. Hogan, J. Carthy, M. B. Roche, C. P. Bermingham, J. Crain; P. Buckley, C. Buckley; J. McAndrews, J. Doyle, S. Kealy, J. Murnaghan, John Cahill, Paul Mahon.

Wanderers.—C. N. Porter; J. B. Lambert, R. H. Bland, J. F. McMahon, Rigginbotham; K. Mahaffy, P. Colpoys, G. Archer, H. J. England, R. W. Hanagan, I. G. Kealinge, J. Nash, A. N. Other," F. Regan, R. V. Stoney.

LANSDOWNE 2nd and 3rd XV.'s require away matches for Saturday, 24th October. Apply Match Secretary, 12 Sandford terrace, Ranelagh.

ASSOCIATION.

1st DUBLIN COMPANY B.B.

This club desires to arrange a friendly match for Saturday next, 17th on their ground at Chalmers Park, S.C. road. Hon. Sec., W. H. Benson, 24 Rathmines road.

CLAY PIGEON SHOOTING AT LANESBOROUGH.

A clay pigeon shooting open competition for a silver cup, presented by the Rev. Father McCormack, C.C., Newtownforbes, was held at Lanesborough. The shooting was of a high standard, the following individual achievement accounting for 80 per cent. of their birds:—Messrs. Ryan and Clarke (Lanesborough), Petitt (Ballymahon), Hopkins (Newtownforbes), and Rev. Father McCormack and Mr. Corcoran (Newtownforbes), Mitchell (Drumkeeran), Lieutenant Fitzpatrick, Carrigallen.

The cup was won by Lanesborough No. 1 team for the third time in succession, and thus becomes their property.

In an individual competition for two prizes, presented by Messrs. Nobel Industries, Ltd., the winner of the first prize was Mr. F. J. Clarke, of Lanesborough, who scored 43 points out of a possible 50. There were forty-entries for this event. For the second prize, Messrs. Hopkins (Newtownforbes) and Farrell (Lisnacuha), and Gilmore (Newtownforbes) were equal on 42 points each, and on a deciding shoot the first-named won.

TO FOLLOW COURSING IN IRELAND read "THE IRISH FIELD." Expert writers contribute full reports of all meetings, general news and topical articles. On Sale At all newsagents. Price 2d. By post—Yearly, 13/-; half-yearly, 6/6. Head Office—11 D'Olier street, Dublin.—(Advt.)

LONDON MINING MARKET EXPANDING.

SHARP ADVANCE IN MODDERFONTEINS.

Considerable activity was noticeable in most sections of the Stock Exchange yesterday, and the tone was quite firm. Business in the more speculative shares is steadily expanding, and the Mining Market is gradually becoming more popular. In the Kaffir department the buying is of a very discriminating character, and it is noticeable that very few of the good-class shares are on offer. Already the half-yearly dividends are being talked of, and it is confidently expected that they will be of a satisfactory character. Modderfonteins were thus well supported, and registered a sharp advance, while Brakpan, New State Areas, and West Springs were prominent, the last-named on expectations of a good distribution at the end of the year. Central Mining were a dull spot, and "Johnnies" lost the turn, but Rand Mines were well maintained, and Union Corporation came into good request and closed substantially higher. Paris was doing very little in this market, and the Cape was undecided. During the early hours the latter centre was inclined to sell Platinum descriptions, and a further falling away of values was witnessed, but later a better tendency prevailed, and some recovery occurred, though T.C.L., S. A. Townships, and Randies "Plats" were lower on balance.

There was a distinct revival of activity in the Rhodesian department, where many appreciable gains were scored. The outstanding feature was provided by Rhodesian and General Asbestos, which were in strong demand, and which, in the absence of floating supplies, jumped up no less than 6s. to 53s. 6d. Curiously enough, Chartered and "Tanks" and Cam. Motors, despite the satisfactory development news from the latter, were easier. Diamonds were not particularly active, and De Beers moved within narrow limits, closing easier, while Consolidated Diamonds lost the turn. The price of tin further advanced £2 8s. 9d. to £277 6s. 6d. per ton, and although the share market had to face a considerable amount of profit-taking, which left prices lower here and there, the undertone remained quite strong. Coppers were dullish under the lead of Rio Tinto, but in the Canadian list Canadian Lorrain responded to the favourite nature of the latest development news. Closing prices:—

SOUTH AFRICAN.

M.U. Oct. 5.
1/3 Anglo-Amer.Corp. 1/3-1/3
14/0 Anglo-French..... 13/6-13/9 -0/3
2/6 Brakpan ..... 2/6-2/7 +
14/0 Cent. Mine'g(4/-) 14/0-14/3 -0/3
5/- Central W'st (4/-) 4/9-4/9 -0/3
2/4 City Deep..... 2/3-2/4
1/- Con. Goldfields 1/0-1/0
12/3 Cons. Main Reef..... 12/6-14/0
16/3 Cons. M. Sth. 10/- 16/3-16/9 +0/3
1/- Crown Mines (10/- 21/- 2/3
17/6 Durban Deep..... 17/6-18/9
9/6 E. Rand Prop. 6/10-9/11
2/- Geduld 2/3-2/6
18/9 Gen. Mining ..... 27/6-28/6 -0/3
11/3 G. M. Investment (1/-) 11/1-11/6
7/9 Govt. Areas Mines 7/6-7/9
6/9 Hendies Plat. (5/-) 4/9-5/3 -0/3
2/4½ Henderson's (2/-) 4/10-5/11
43/9 Johnnies Inv'tment 44/0-44/6 -1/6
4/6 Kleinfontein..... 4/4-5/0
12/3 Knight's 12/6-13/0
20/0 Langlaagte Est.... 20/0 20/6 -0/3
1/- Lydenburg Plat.... 1/-1/-
5/9 Meyer & Charlton.... 5/-5/-
4/6 M'dersfontein (10/) 4/3-4/6 + ½
1¼ Modder B (5/) ..... 1/0-1/0 + ⅛
2/- Modder Deep (5/)... 2/-2/-
1/- Modder East..... 1/-1/-
2/3 New Kleinfontein.... 2/1-2/1 + ⅛
4/6 Nigel 4/6-5/0
1/- Nourse Mines 7/6 7/6
3/4 Rand Mines (3/)..... 3/4-3/5
15/6 Randfontein 15/3 15/9
1/6 Rob'son 1) A (10/-) 1/1-1/3
1½ Robinson De. B.... 1½-1½
10/6 Rose Deep 10/6-11/0
5/6 S.A. Gold Trust.... 5/6-5/6
21/6 S.A. Towns (10/)... 19/9-20/2 -0/3
1/- Springs Mines..... 1/-1/-
12/3 Sub Nigel 10/3-10/9
4/3 Trans. and Det. B. 3½-3½
17/6 Trans. Con.L'(10/). 2½-3½ - ⅛
1/6 Trans. Devel..... 1½-1½
48/9 Union Corp.12/6) 49/9-49/7 +0/6
122/6 Van Ryn..... 21/6-22/6
2/- Van Ryn Deep .... 2/-2/3 + ⅛
24/9 Vereeniging ..... 24/6-26/0 +0/3
1/- Village Deep 9/6-10/0
16/0 West Rand Con.... 15/3-15/9
27/0 West Springs..... 25/3-26/1 +0/6
24/0 Wit'ersrand Deep 23/0 26/0 +0/6

RUSSIAN.

7/0 Busso-Asiat.Ons 4 10/-5/1½
1/- Russian Mining 4/3 4/3
¾ Siberian Prop..... 1/-1/-
¾ Spassky 1/-1/-

RHODESIAN.

M.U. Oct. 5.
7/9 Bamangwland Ex. 7/9-8/3 +0/3
10/0 Beira Town Sites.. 10/0-11/0
9/41 Bwana M'Kubwa 4 10/-7 11/-15
5/- Cam and Motor.... 2¼-2½ - ⅛
20/10 Chartd B.S.A.. 20/41-22/7½
1/0 Falcon 0/9-1/3
50/9 Gaika Gold..... 21/0 22/0 +0/6
9/1 Globe & Phœnix (5/) 8 3/9-9/1½
8/4½ Gold F. Rhs. (10/)... 8/11-8/4½ -1/3
8 Lonely Reef..... 5/3-5/4
1/7½ Rezende 1/5-1/7
1/- Rhodesian Hill (3/) 4/0-4/3
10/6 Selukwe (2/6)..... 10/9-11 2 +0/3
6/3 Shamva M

ANDREW J. KEOGH'S SALES

AT 10 LOWER ORMOND QUAY.
ON FRIDAY, 23RD OCTOBER, AT 1.30.

"KELDRAY," AILESBURY PARK, MERRION ROAD. IMMEDIATE POSSESSION.

LEASE 147 YEARS FROM 1909. HEAD RENT, £9. P.L.V., £32.

An ideal Semi-detached Non-basement Residence, so cuitably appointed, and in perfect order, close to tram and rail, convenient to Royal Dublin Society's Grounds, Ballsbridge. There are electric bells and light, and the house has been wired throughout on separate circuit for heating.

Accommodation—Tiled hall, drawingroom, diningroom, three bedrooms, maid's apartment, kitchen, two lavatories, larder, pantries, bathroom, &c.

May be inspected between 2 and 5 on production of Auctioneer's Order.

Conditions of Sale from FRANCIS CLINCH, Solicitor, 44 Fleet Street.

COMPACT FULLY-LICENSED PREMISES, 168 CAPEL STREET

(ONE DOOR FROM GRATTAN BRIDGE).

(Per instructions from Mr. James O'Brien, who intends returning to Business in the Country).

The Premises are four storeys over Shop, and are held under lease for about 43 years from 1907, at the yearly rent of £60. There is a tiled porch entrance, with polished granite pilasters, to well-appointed Bar, having mahogany and mirrored fittings; lavatory accommodation on ground level, lofty ceilings with concrete floors. The Residential portion contains:—Drawing room, with marble mantel; Diningroom, three Bedrooms, Kitchen, w.c., &c.; electric installation. The property occupies a good position, convenient to the Northern Quays. The business may be successfully worked at small expense. May be inspected between the hours of 11 and 1 o'clock on production of Card from AUCTIONEER.

Conditions of Sale from JOHN BAWTHORNE, Solicitor, 15 Eustace street.

BUSINESS PREMISES, WITH POSSESSION, 160 CAPEL STREET.

Comprising Shop, which has been converted into a Garage, having a depth of 108 feet and frontage to Capel street of 21 feet, loft over rear portion, small yard and w.c. The main building, which is three storeys over ground floor, contains six apartments and w.c. Held under lease for 25 years from 1st August, 1897, at the adjusted yearly rent of £47 3s. 0d. Poor Law Valuation, £68. The Motor Plant and Stock may be taken at a Valuation if the Purchaser so desires.

Conditions of Sale from ARTHUR COX & CO., Solicitors, 5 St. Stephen's Green.

Posting for Sale—Country—90.

SAORSTAT EIREANN—HIGH COURT OF JUSTICE—IN BANKRUPTCY.

In the Matter of an Arranging Debtor.

All the Estate and Interest of the Trustee and Mortgagees in and to all that and those the Business Premises and Dwellinghouse,

140 LR DRUMCONDRA ROAD.

situate in the Parish of St. George, Barony of Clonlock and County of the City of Dublin, held for a term of 50 years at the yearly rent of £60 and taxes. There is a Grocer's Spirit and Beer Dealer's Licence attached thereto.

The biddings taken by the Auctioneer will be submitted to the Court, at the Law Courts, The Castle, Dublin, on Friday, the 30th day of October, 1925, when, if approved of, the purchaser will be declared.

A Statement of Title and Conditions of Sale are lodged in the Office of the Court, and may be seen also in the Office of the undernamed solicitors having Carriage of the Sale, and at Office of the Auctioneer.

Dated this 5th day of October, 1925.

W. H. BOYD, Chief Registrar.

ANDREW J. KEOGH, AUCTIONEER, 10 LOWER ORMOND QUAY.

BATTERSBY & CO.'S SALES.

AT OUR SALEROOMS, 39 WESTMORELAND STREET,
TO-MORROW, AT 2.30 O'CLOCK.

"SHARAVOGUE," SUTTON. POSSESSION.
WELL-BUILT HOUSE. FINE SEA VIEWS. OWN BEACH.

"SILVERMERE," 31 SEAFIELD RD., CLONTARF. POSSESSION.
DETACHED BUNGALOW, ON ABOUT ½ ACRE.

89 CABRA ROAD, PHIBSBOROUGH. POSSESSION.
SEMI-DETACHED. COMMANDS UNINTERRUPTED VIEWS ALL WINDOWS.

31 OAKLANDS PARK, BALLSBRIDGE. POSSESSION.
ATTRACTIVE MODERN HOUSE. NICE SITUATION.

51 REUBEN STREET, S.C. ROAD. POSSESSION.
A NEAT, MODERN, NON-BASEMENT HOUSE.

144, 145 AND 146 UPPER DORSET STREET.
PART POSSESSION AND PROFIT RENTAL.

BATTERSBY & CO., AUCTIONEERS,

39 WESTMORELAND STREET, DUBLIN.

ON VIEW THIS DAY. SALE TO-MORROW (THURSDAY)

79 PALMERSTON ROAD.

ANTIQUE AND MODERN FURNITURE.

JAMES H. NORTH and CO., having SOLD THE RESIDENCE, are instructed to SELL THE FURNITURE and EFFECTS. ON VIEW THIS DAY from 10 to 5.

JAMES H. NORTH & CO., AUCTIONEERS,

110 GRAFTON STREET.

ON VIEW NEXT SATURDAY. SALE NEXT MONDAY,
AT 1 O'CLOCK PRECISELY.

In the DIVISIONAL AUCTION ROOMS, 3 MERCHANTS' QUAY, ANNUAL SALE BY AUCTION from

MEREDITH'S PAWNBROKING ESTABLISHMENT, 48 CUFFE STREET,

Comprising:—BOOKS—Latest Editions in Medicine, Surgery and Science; Miscellaneous Books; Surgical, Scientific and Mathematical Instruments; Microscopes, Typewriters, Golf Clubs, Musical Instruments; Rudetta Wheel, Paintings and Engravings.

NOTE.—The above Property will be on View at Auction Rooms Next Saturday, from 11 to 5. Sale Next Monday, at 1 o'clock sharp. (Owing to the large Quantity of Property, nearly 400 Lots, to be D'sposed of, a punctual attendance is requested.)

THOMAS GARLAND, AUCTIONEER AND VALUER. 8 MERCHANT'S QUAY.

TIRNASKEA, COOKSTOWN, CO. TYRONE. GENTLEMAN'S RESIDENCE,

With OFFICES and GARDENS, TO LET from 1st NOVEMBER. Situated 3 miles from Cookstown, with excellent Fishing and Shooting. Residence contains:—Drawingroom, Diningrooms, Morning Room, Breakfast Room, 10 Bedrooms, &c., with all modern requirements. Apply to

JOSEPH ALLEN, AUCTIONEER, COOKSTOWN.

THIS (WEDNESDAY) EVENING, at 5.30 sharp, IN THE DIVISIONAL AUCTION ROOMS, 8 MERCHANTS' QUAY,

HIGHLY ATTRACTIVE SALE BY AUCTION OF KELLY'S GREAT CENTRAL MONEY OFFICE, 48 FLEET STREET.

Comprising: WATCHES, DIAMONDS, JEWELLERY, SILVER, PLATED WARE, &c.

THOMAS GARLAND, Auctioneer and Valuer, 8 MERCHANTS' QUAY.

SALE TO-DAY, AT 12 O'CLOCK.

ADAM'S SALEROOMS,

19 STEPHEN'S GREEN, NORTH.
TO-DAY (WEDNESDAY), 14th.

AUCTION SALE OF SUPERIOR, ANTIQUE AND MODERN FURNITURE, PIANOS, PIANOLA, MILNER SAFE, and MISCELLANEOUS EFFECTS, &c., as already fully advertised. View this Morning, 10 till 12. Sale To-day at 12 o'clock. Purchasers to pay 5 per cent. Auction Fees.

JAMES ADAM & SONS, Auctioneers and Appraisers,
17 MERRION ROW and 19 STEPHEN'S GREEN.

NEAR BELFAST.

LARNE SALT & ALKALI CO., LTD.,

MAGHERAMORNE, CO. ANTRIM.
WEDNESDAY, 21st OCT., AT 11.30.

BREAK-UP SALE BY AUCTION

THE complete Brine Pumping, Extracting, Drying, Conveying, and Salt Manufacturing Machinery and Plant, Engines, Boilers, Tanks, Miles of Piping, Brick and Wood Buildings, Kilns, Tools, Fittings, and Arisings, as per Catalogue, price 1s. from

W. P. GRAY & MacDOWELL LIMITED, Belfast Auction Rooms.

46 CHARLOTTE STREET.
Wires—"Realise, Belfast." Phone—99.

GREYSTONES, CO. WICKLOW

WEDNESDAY NEXT, 21st OCTOBER, 1925.

SALE OF VALUABLE PROPERTIES, etc., for Mr. H. J. Evans, by PUBLIC AUCTION, on the Premises, at 2 p.m.

LOT 1—Small Valuable Farm, situated in Church Lane, Greystones, with splendid Out-offices (convertible if required), containing of 15 acres 2 roods and 36 perches. Held under Land Act 1923—subject to £19 16/4, and P.L.V.—£15. Old Sandhill on same to Let, for £30 per year.

LOT 2—Valuable Building Site, situated on Aimberly road, Greystones, with large shed on same and water-in. Also Factory held on lease of 200 years. Rent £3. Immediately after Sale of above. Cattle, Horses, Machinery, Building Material, Hay, etc., etc.

For further particulars (see later advertisements) and Conditions of Sale apply to

SAMUEL A. FRENCH, Solicitor having Carriage of Sale, 18 Eustace street, Dublin; or

EDWARD F. HARRIS, Auctioneer etc., DELGANY.

TO-MORROW (THURSDAY), OCTOBER 15th,

HOLY TRINITY RECTORY, KILLINEY.

AUCTION OF RESIDUE OF HOUSEHOLD FURNITURE, comprising, principally:—Large Oak Bookcase, Mahogany Bookcase, Diamond Pane Bookcase, Telescope Dining Table, Octagonal Walnut Table, Sideboard, Gilt Overmantel, Revolving Bookcase, Occasional Tables, Oak Sittingroom Suite, Chesterfield Suite, number of Mahogany Chairs, Armchairs, Hall Stand and Hall Chairs, Sofas, Folding Screens, Antique Mahogany and other Dressing Tables, Walnut and Deal Bedroom Suites, Odd Wardrobes, Stair Carpets, Axminster and other Carpets, Brass Fenders and Irons, Red Couch, Two Valuable Paintings, and a number of Valuable Pictures, Vases, and Ornaments; Sitting Walnut, Black and Brass Beds; Wire, Hair, and Fibre Mattresses; large number of Books, including Works of Scott, Dickens, and other noted authors; Flower Pots, Plants, and Garden Seats; Kitchen Furniture, etc.

On View To-morrow (Thursday), from 11 to 4 o'clock. Admission 1/-, to avoid overcrowding. Purchasers to pay 5 per cent. Auction Fees. Sale at 12 o'clock sharp.

JAMES ALLEN & SON,
Auctioneers and Valuers,
73 MIDDLE ABBEY STREET, DUBLIN.
Phone 74.

Auctions Conducted in Town and Country.

FOR SENDING ABROAD TO FRIENDS, the best Irish Paper is the "WEEKLY IRISH TIMES." Price Twopence.

DOCKRELL, LIMITED, M.I.A.A.

FURNITURE AUCTION,
TO-MORROW (THURSDAY), at 12 o'clock,
251 CHARLEVILLE TERRACE, N.C. ROAD.

On View on Morning of Sale from 10 o'clock.

PROPERTY AUCTION,
THURSDAY, OCTOBER 22nd, at 1.15 o'clock,
AT OUR PROPERTY SALEROOMS,
SOUTH GREAT GEORGE'S STREET.

2 CASTLE PLACE, SANDYCOVE.

The special about this House is its unique and exceptionally attractive position; the House looks out over Dublin Bay, with a tennis lawn in front, the end of the garden sloping down to a private bathing place. The garden is quite secluded and is not overlooked in any way. The House has no basement, is semi-detached, and contains 2 reception rooms, 3 bedrooms, kitchen, pantries, hot bath, 2 w.c.'s. NOTE—The House can only be seen by appointment with us.

SPRINGVILLE COTTAGE, CROSS AVENUE, BLACKROCK.

Neat double-fronted Cottage, without basement, with vacant possession to purchaser. In a choice situation in the open country, and within seven minutes' easy walk of the tram line at Rosetorum avenue. The Cottage contains 2 sittingrooms, 2 bedrooms, kitchen, w.c., conservatory and garden. Can be inspected any afternoon between 3 o'clock, and 4 o'clock, save Thursday. Head rent £7; lease 35 years. Can only be seen by appointment with Messrs. BENNETT THOMPSON and EDWARDS, Solicitors, 12 Molesworth street.

No. 4 SANDFORD TERRACE, CLONSKEAGH.

WE have been instructed to OFFER FOR SALE by PUBLIC AUCTION, this ATTRACTIVE DETACHED RESIDENCE, which is very substantially built, and pleasantly situated on the Sandford road at Clonskeagh. The House is just beyond Sandford Church, and is screened from the road by a small plantation. The House contains handsome, well-apportioned drawingroom, diningroom, study (china pantry off), 4 family bedrooms, 2 maids' rooms, tiled kitchen, pantries, scullery, hot and cold bath; motor garage, men's rooms and delightful old-world garden with lawn, fountain, vegetable and fruit garden. The House is held for ever, free of all rent and immediate possession can be given.

For conditions of Sale apply to Messrs. BRADLEY and SONS, 11 Lower Ormond quay; and for Orders to View from the AUCTIONEERS.

89 PEMBROKE ROAD.

A substantial and very commodious House on the Dalkey tram line, facing the Botanic Gardens at Ballsbridge. It has a red brick front, with granite lower storey; the back and side of the House is composed. There is a good garden and an excellent garage, with a convenient approach. There is a porch outside the hall door, and on the hall level drawingroom, diningroom (with folding doors between), study and breakfast room; in addition, there are 5 bedrooms, a dressing room, 3 servants' rooms, tiled kitchen, bath with hot and cold supply, copper cylinder in heated press, 2 w.c.'s; 4 panelled. The purchaser will get vacant possession. The House can be seen at any time—caretaker in occupation.

Held for term of 86 years unexpired, subject to rents amounting to £8 13s. 8. P.L.V. £87.

Messrs. E. and G. STAPLETON, Solicitors, 29 Molesworth street.

NURSING HOME FOR SALE.

THE EARLSFORT PRIVATE HOSPITAL, 13 & 14 EARLSFORT TERRACE, DUBLIN.

WE have been instructed to OFFER FOR SALE by PUBLIC AUCTION the ABOVE PREMISES as a fully-equipped Going Concern. The Premises are used as a Surgical and Medical Home (not Maternity), and has accommodation for 25 patients. In addition to a first-class Operating Room there are 2 reception rooms and 14 bedrooms, with every modern and convenience for patients. There are very fine kitchen arrangements, pantries, storerooms, electrically-lifted laundry, and garden. The locality is first class, being both central and convenient to Stephen's Green, and yet in a quiet district. The Premises are admirably adapted for use as a Nursing Home, Private Boarding House or for Flats. Held for 250 years from 1878, subject to the very low rent of £20 per annum, the P.L.V. being £76 each house. The Property will, in the first instance, be offered for Sale as a Going Concern, and if not Sold the freehold interest will then be offered, the purchaser having the option of taking over the Furniture and equipment at a valuation. The Premises can be seen by special appointment with Messrs. DOCKRELL, LTD., South Great George's street. Conditions of Sale from Messrs. GORE and GRIMES, Solicitors, 6 Cavendish row.

DOCKRELL LIMITED, M.I.A.A. Auctioneers and Valuers, SOUTH GREAT GEORGE'S STREET, DUBLIN

Auctioneers will greatly oblige by posting on Wednesday all Advertisements they require inserted in Saturday's issue of the "Irish Times."

THE MANAGER.

250 STORE CATTLE,
AT 50 PRUSSIA STREET, DUBLIN,
On TO-MORROW (THURSDAY),
Commencing at 11 o'clock.

A Pedigree Shorthorn Bull, the property of M. Barrington Jellett, Esq., will be included in above, "Clomard Red Rover," calved 12th April, 1924; bred by Owner; sire Champion Red Baron, dam Blessington Roan Lady.

GAVIN LOW, LTD.

FINAL SALE OF
BREEDING EWES, STORE SHEEP AND LAMBS,
IN DUBLIN CATTLE MARKET,
On FRIDAY, 23rd OCTOBER.
Entries Invited.

GAVIN LOW, LTD.
50 PRUSSIA STREET, DUBLIN.

AUTUMN SHEEP SALES.
2,000 HEAD,
IN CATTLE MARKET, DUBLIN,
On FRIDAY NEXT, 16th OCT.,
AT 12 O'CLOCK SHARP.

Entries include Galway Wethers from Messrs. John Hynes, Ed. Brady, Jos. Doherty, etc.; Blackfaced Horny Wethers from Messrs. Francis Joyce, John J. O'Connor, William Fahy, etc. (200 almost pure); Cheviot Wethers from Messrs. Ed. O'Hara, Charles Byrne, Joseph Earl, M. Farrington, etc.; Lambs from Messrs. Thomas F. Joyce, Patrick Gould, N. T. Keegan, etc.; Galway, Cheviot and Black-faced Horny Ewes from Messrs. Harry Cranks, James Hoban, J. Feerick, Ed. Brady, Joe. Doherty, P. King Joyce, Patrick Joyce, etc.; including 100 Black-faced Horny Ewes flocked with ram.

CRAIGIE BROS.,
37 PRUSSIA STREET, DUBLIN.

SALES BY PRIVATE TREATY.

FOR SALE BY PRIVATE TREATY,

DESIRABLE SEASIDE 5-ROOMED DWELLINGHOUSE, in Main street, Ballywalter, Co. Down, with garden and garage attached. Offers received by MR. SAMUEL BROWN, Ballywalter, who will also give permission for inspection.

HOUSES AND LANDS CONTD. FROM PAGE 5.

HOUSES—Fitzwilliam street, £1,250; Mount street Crescent, £1,400; Oakley road, £1,150; Welling ton road, £1,150; Drumcondra, £950, £400; Templeogue, £700; Cabra Park, £600; Nesbitt road, £750; The Nutfield, Earlsfort Agent, 85 Middle Abbey street, Dublin.

LONGFORD—Prime Residence, commanding buildings, 26 acres rich grass; price £1,100.—"Tenants," Palace road, Streatham, Surrey.

MACARTHUR and Co., House and Land Agents, Auctioneers and Valuers, 73 Talbot street, Dublin. "Where we Sell Houses." Telephone, 179 and 6293.

NEAT modern House, 46 Upper Beechwood avenue; 3 reception, 5 bedrooms, kitchen, maid's bath (hot and cold); two w.c.'s, garden. Seen any time.

S.C. road—51 Reuben street (possession); a neat modern non-basement House, favourite quarter; Auction 15th October.—Battersby Auctioneers, Agents.

SUTTON—For Sale, with possession, charming Residence, "Sharavogue," standing on about ½ acre of ground.—Battersby and Co., 39 Westmoreland street.

39 St. Mary's road—Vacant possession; 3 reception, 5 bedrooms, garage, garden. Seen 3.30 to 5.30 daily.

89 CABRA road, Phibsborough, commanding Auction October 15th; an exceptionally fine House, with open views all windows.—Battersby and Co., Auctioneers, Westmoreland street.

HOUSES TO LET.

A RESIDENTIAL, self contained Flat, comfortably furnished, to Let for term; four rooms, bathroom, gardens, all modern conveniences; maid if required; one minute tram line; adults only.—2 Longford terrace, Monkstown.

COMPACT Furnished House to Let; 2 reception, 3 bedrooms.—Rooney, Estate Agent, 50 Middle Abbey street, Dublin.

COACHED Furnished House to Let; 2 reception, 5 bedrooms.—Rosetorum, Howth road, Raheny.

FURNISHED House, Rathgar, three sittingrooms, two bedrooms, bathroom, etc., to Let, for long term; £12 monthly. Apply Prim Bros., 21 Dawson street.

LEINSTER road—Well Furnished detached House for Let, 3 months; small family; superb terms.—B O 98, Irish Times Branch Office, Rathmines.

LUCAN—Furnished House for half to Let for 1 year, or longer. Address "Z 4792, Home," this office.

SYDNEY parade—To Let, winter months, well Furnished House, modern, detached, non-basement, good garden, electric light, garage, telephone.—Y 1363, this office.

Wireless

Good dependable gear on hand in Our Wireless Section; An (Ireed 4 Valve Receiving Set is being offered at 5 GNS.

CALL AND SEE US AT 10 SUFFOLK STREET, DUBLIN.

DIXON and HEMPENSTALL

HOUSES AND LANDS.

SALE THIS DAY.
IN DUBLIN CATTLE MARKET,
Commencing at 12 o'clock,
1,500 EWES, WETHERS, AND LAMBS.

GANLY, SONS & CO.

STORE CATTLE AUCTION
EVERY THURSDAY. Entries invited.

GANLY, SONS & CO.

DUBLIN WOOL SALES.

NEXT AUCTION
WEDNESDAY NEXT, 21st OCT.

Consignments for above should be despatched at once, in order to give sufficient time for Grading and Cataloguing.

BAGS FORWARDED ON APPLICATION.

GANLY SONS, & CO.

AUTUMN SHEEP SALES.

NEXT AUCTION
WEDNESDAY NEXT, OCT. 21st.
Early Entries respectfully requested.

GANLY, SONS & CO.,
USHER'S QUAY, DUBLIN.

TWO LARGE SECOND-HAND MARBLE MANTELPIECES
TO BE SOLD FOR a Customer AT BARGAIN PRICES.
MAGUIRE & GATCHELL, LTD.,
DAWSON STREET, DUBLIN.

HOUSES AND LANDS.

DOCKRELL LIMITED,
SOUTH GT. GEORGE'S STREET.

S. Suburbs (7 Acres) RARE OPPORTUNITY Handsome Residence for Sale, with possession, at reduced price of £8,000; 6 reception, 8 bedrooms, maids' rooms, hot bath; garden, motor garage, tennis lawn, and field. Keep by appointment with Dockrell Limited, South Great George's street.

Sutton—A GOOD HOUSE close to station. FOR SALE; semi-detached, well built; motor garage and splendid garden. Possession at once. Apply to Dockrell Limited, South Great George's street.

Glenageary—3 ACRES—At Reduced Price (£1,900). Detached Residence for Sale, with possession; 3 reception, 6 bedrooms, maid's room, hot bath; motor garage, tennis ground. Apply to Dockrell Limited, South Great George's street.

Kingstown—IN ATTRACTIVE RESIDENCE, overlooking the Harbour and containing 3 reception, 5 bedrooms, maid's room, and breakfast room, hot bath, 3 w.c.'s, kitchen (tiled) pantries; garden. Held for ever, Free of Rent, and in excellent condition. Cottage at rear let at £26. Orders to View from Dockrell Limited, Agents, Dublin.

Pembroke Township WANTED, in the vicinity of Lesson Park, Herbert Park, etc., a well Furnished House, with drawingroom, diningroom, four bedrooms, maid's room, and motor garage. Tenants very desirable, and Home will be taken for six or twelve months or longer. Keyless at once to Dockrell Limited, South Great George's street.

DOCKRELL LIMITED, M.I.A.A.
SOUTH GREAT GEORGE'S ST., DUBLIN.

Hats of Refinement

Switzers Hats are everywhere appreciated for their quiet distinction and air of refinement. Ladies are invited to call and see the newest models, which are exceedingly attractive both in style and colour.

A Soft AUSTRIAN VELOUR HAT in an adaptable shape. Brim may be worn rolled or drooped. Colours—Black and Brown. Price 45/9

One of the new broad brim "JAY" FELT HATS, with short back, now much worn. Price, 55/9

A particularly SMART FELT HAT, with deep turn up and finished with Pearl Buckle. Finest quality. Price 39/6

Ladies' Two-Button Natural Washable CHAMOIS GLOVES, perfect fitting. Price per pair 9/11

Choice Selection of FUR BACK GLOVES in Opossum, Beaver, Mole, Electric Seal, and Musquash just arrived.

Ladies' Heavy Pique SUEDE GLOVES, with strap at wrist. Shades: Tan, Beaver, Grey and Black. Per pair 10/6

Switzers

SWITZER & CO., LTD., GRAFTON STREET, DUBLIN

Fur Week at Switzers

An excellent opportunity of seeing the very newest and most beautiful Fashions in Fur Coats, Fur Stoles and Fur Necklets is afforded during this Special Fur Week at Switzers, Grafton Street. The window display is of particular interest and prices are most moderate

SWITZER & CO., LTD., GRAFTON STREET, DUBLIN

HOUSES WANTED.

A MODERN House Wanted, near tram, bus, or rail; about £1,000.—Y 1150, this office. 12 E

SMALL modern Furnished House wanted; good position, south side, for about six months; most careful tenant, three in family; moderate rent.—Y 1221, this office. 12 E

WANTED to Rent, by Civil Servant, a House, containing five, six, or seven apartments; South suburbs or South County Dublin. State full particulars to Y 852, this office. 9 C

WANTED purchase privately good House; £700 offered; prompt cash.—Y 825, this office. 9 C

WANTED, a House and Yard, with out-offices, with or without a small piece of land.—Y 1112, this office. 12 E

WANTED to Purchase or Rent, House in Kildare, Roscommon, Clare street, or vicinity.—Apply Y 1050, this office. 12 C

WANTED Purchase modern Residence, standing on one acre, vicinity Bray; £1,300.—E. J. Doyle, 13 Bachelor's Walk.

WANTED to Rent, Unfurnished House immediately, 3 detached or semi, south side; moderate; excellent references; satisfaction given; also Furnished Residence.—Y 1222, this office.

APARTMENTS TO LET.

DUBLIN AND DISTRICT.

APARTMENTS Agency—Lists on application; Flats, Houses, Residence, Furnished Apartments.—Miss White, 25 Nassau street. 7 T

ALL Persons requiring Flats or Apartments, apply to Apartments Agency, 45 Henry street. 7 T

APARTMENTS, comfortable, convenient, and moderate rate, Front Room, suit lady.—17 Earlsfort road. 9 C

AT 117 Upper Leeson street, business Man can have comfortable Apartments; moderate. 9 C

AT 15 Herbert place—Self contained Flats, 3 and 4 rooms, kitchenettes, bathrooms, electric. 9 C

AT 24 Brighton road, Rathgar—Furnished Flat, cooker. Seen 4 to 9. 11 D

AT 35 Fitzwilliam place—Furnished Apartments. 11 F

AT 56 Pembroke road—Unfurnished Flat; two rooms, all facilities; every convenience; moderate rent. 13 D

AT 53 Upper Leeson street—Well Furnished Room; full or partial Board. 13 D

AT 149 Donnybrook—Comfortable Apartments; suit gentlemen dining out. 12 E

AT 26 Cabra Park—Furnished Apartments, suit Nurse; continuous board optional; moderate. 13 D

AT 21 Waterloo place—Comfortable Sitting and Bedrooms; good attendance. 9 C

AT 5 Fitzwilliam street—Bedroom and Sittingroom, Furnished, use of kitchen. 12 E

A NEWLY done up Front Combined Room, £1 weekly, Mansion House.—Y 944, this office. 9 C

AT 47 Mespil road—Select Apartments. Partial Board; moderate. 13 F

AN elderly Lady with private means can have bedroom at very low rent in Harrington street.—Y 1191, this office. 13 F

A COMFORTABLY Furnished Flat (ping); sunny rooms, kitchenette, cooker.—56 Adelaide road. 13 F

AT 15 Upper Leeson street—Well Furnished Rooms; Combined Board, moderate. 13 D

BASEMENT Flat. Apply 21 Herbert street. 12 E

BEDROOM and Kitchenette, near Park; suit married couple or ladies.—Y 1250, this office. 13 D

COMFORTABLE Bedroom, suit one or two girls; select house, Terenure.—Y 1206, this office. 13 F

COMFORTABLE Bedroom, two beds; suit two gentlemen or ladies; modern house. Pembroke township.—Y 1185, this office. 13 D

COMFORTABLE Furnished Apartments; bath; electric; moderate.—53 Dartmouth square, Lesson Park.

DRAWINGROOM Unfurnished self contained Flat, 4 rooms. Apply 4-8, 24 Upper Fitzwilliam street. 12 E

DARTRY road—Furnished Flat to Let, bedroom, sittingroom, bathroom, electric light, and kitchenette; Y 1109, this office. 12 E

DRAWINGROOM Flat to Let, furnished; two rooms, kitchenette; south side; moderate. Address "Z 4830, Pilot," this office. 12 E

FLAT, Furnished or Unfurnished.—46 Waterloo road (between 8 and 9 a.m.). 11 D

FLAT (unfurnished) first floor, three rooms, kitchenette, exclusive bathroom, electric light. Apply Carnbane, 23 Fitzwilliam square. 12 E

FLAT (Unfurnished) Hall Floor; three rooms, kitchenette, exclusive bathroom, garden, electric light. Apply Carnbane, 23 Fitzwilliam square. 12 E

FURNISHED Hall Flat to Let; sittingroom, bedroom, kitchen, breakfast room, self contained.—41 Upper Mount street. 12 E

FLAT, Unfurnished, superior, self contained, five rooms, bathroom.—55 Lower Beggot street. 11 E

FRONT and Back Drawingrooms, ground floor, other accommodation. Clonliffe road, Drumcondra end; no children.—Y 1253, this office. 13 D

FLAT, Hall, Unfurnished, self contained, electric light, bath, power, gas, moderate. Upper Mount street. Apply 4 to 6, 24 Upper Fitzwilliam street. 12 E

FLAT to Let, Unfurnished; one large bedroom and use of sitting room, also kitchenette; rent moderate.—Y 981, this office. 10 D

GENTLEMAN—Newly Furnished Apartments, Board (optional); use other boarders; Rathgar.—Y 1081, this office. 13 C

GENTLEMAN can have Apartments, Partial Board if required; use other boarders; Rathmines.—Y 1082, this office. 13 C

GENTLEMAN, Partial Board, vicinity Phoenix Park; references exchanged.—Y 1196, this office. 13 C

GENTLEMEN can have comfortable second-floor Partial Board.—68 Harcourt street. 13 F

HALL Flat (Furnished), bedroom, sittingroom, kitchenette, gas stove, exclusive bath. Apply—8 Upper Leeson street. 12 E

HALL Flat to Let, partly Furnished or Unfurnished, three large rooms and kitchenette, all in good condition; use of bath. Seen 3.30 to 5, 14 Dunmount road, Terenure. 11 D

HOUSES AND LANDS.

BATTERSBY & CO.
ESTAB. 1815. PHONES 46 and 49.

NORTH COUNTY DUBLIN—FARM, 200 ACRES, splendid grazing land; excellent Non-basement Residence, conveniently situated. Contains 5 reception, 6 bedrooms, bath room. Recently decorated; extensive out-offices; accommodation 100 head cattle, never-failing supply water.—Battersby and Co., Dublin.

WICKLOW STREET.—FOR SALE, with possession, modern first-class Shop, Store room, Dwellinghouse. Fittings at valuation. Electric light; rear entrance.—Battersby and Co., Dublin.

SOUTH CIRCULAR ROAD, KILMAINHAM.—FOR SALE, with possession, modern, semi-detached square bay windows to roof; exceptionally well built; 4 apartments, bathroom; good garden, railed plot, with Mosaic path.—Battersby, Dublin.

BATTERSBY & CO., AUCTIONEERS, 39 WESTMORELAND STREET.

BELFAST.

BOTANIC AVENUE—Superior Professional Residence for Sale, containing 3 reception, 5 bedrooms, bath, etc.; all in first-class condition. Convenient to Parliament House and University. Ground rent £4 15s. Od. Low valuation. Lease for Ever. Price £950 for spot cash.

F. J. LAVERY and CO., 32 Ann street, Belfast.

HOUSES AND LANDS.

JAMES H. NORTH & CO.
110 GRAFTON STREET.

DRUMCONDRA.—FOR SALE, with possession, newly built House, 5 apartments, hot bath, electric light and gas.

RATHGAR.—COMPACT HOUSE, 2 reception, 3 bedrooms, hot bath, electric light; garden, garage; £1,150.

HAROLD'S CROSS.—FOR SALE, with possession, Non-basement House, 4 apartments, hot bath; £750.

TERENURE.—COMPACT HOUSE, 3 acre gdn; garden; 2 reception, 4 bedrooms; To be let, Unfurnished.

JAMES H. NORTH & CO.,
110 GRAFTON STREET.

EXECUTORS' SALE.

OLD-ESTABLISHED TAILORING BUSINESS in the City of Belfast FOR SALE as a going concern, with good dwelling accommodation. Stock about £1,500. Premises on lease. Situate leading road. Sale to wind up estate.

JOHN ALLEN and CO., Auditors, Ann Street, Belfast.

WOODPARK, CO. ARMAGH, FOR SALE.

(Owing to death of owner), CHARMING RESIDENCE, with lands, containing 97 acres, held subject to Land Commission half-yearly annuity of £21 2/6. About 6 miles from Armagh City. Apply to JOHN W. SIMPSON, Solicitor, Armagh.

WINTER CLOTHING

New Models in Overcoats on show at The House for Men 8½ to 5½ Gns.
Other prices down to 84/-
Lounge Suits—Whipcords, Serges, Worsteds, Tweeds—7 Guineas to 5 Guineas.
Dinner Suits, the World's Best, 8½ Guineas.
Leather Overcoats, Tan and Bottle Green, 6 Guineas.
Waterproof Hunting Coats, 67/6.

All High-grade Men's Wear at the Lowest Cash Price.

W. J. KELLY, 87 GRAFTON STREET,
'Phone, 4212. Telegrams, "Dress, Dublin."

New Fabrics FOR Autumn Coats, Wraps & Costumes

Our purchases were effected in the leading Markets prior to recent substantial increases in the cost of Wools and Silks.

Velours

Choice Ottoman Velours, rich cord, dice raised and ribbed effects. Beautiful rich shades of Beech, Rosewood, Lobster, Mahogany, Cinnamon, New Green, Pharaoh, Tropical Browns, etc., 10/11 & 12/11 yard.

Suede finish Coating Velour flecked and plain. Lovely shades of Maple, Havana, Rust, Wine, Cedar, Fawns, Browns, Hunter's Green, etc., 6/11, 8/11

Marocains

Silk and Wool Marocains, beautiful all over weaves, brilliant silky effects, exquisite contrasts, for frocks, in Beige, Rust, Almond, Maple, Rosewood Grounds, 3/11 yard

Gaberdines

All Wool Gaberdines from finest Wools, Textures, adaptable for House Frocks and juvenile wear. Nut Brown, Wedgwood, Beige, Rust, Cinnamon, New Green, etc., 2/11 to 6/11

Tweeds

Sports All Wool Tweeds for Costumes or Coats, good weight, Heather Plaids, Overchecks, Autumn blendings, new Browns, Heathers, Beige, Greys, Rust, Blues, 1/11 40 inches wide.

French Crepe de Chines, shipped direct from Lyons looms, and unaffected by new Silk Duties, in lovely shades for Frocks, Jumpers and Lingerie, in Peach, Apricot, Mandarin, Geranium; Riviera, Dahlia, Cyclamen, Beige, Orchid, Salmon, Nectarine, Shell, 4/11, 5/11, 6/11

W. Holmes, (DUBLIN), Ltd. 69, 70, 71 South Great George's Street

APARTMENTS TO LET CONTINUED.

LARGE Furnished Front Room, accommodate 2 or 3 business men or girls dining out; partial board if necessary.—1114 Mollyhouse road, Drumcondra. 12 E

LARGE well Furnished Bedroom, suit gentleman, with partial board; or as Combined Room; attendance, electric light, bath.—47 Waterloo road. 12 E

LANSDOWNE road—New sunlouse, exceptional Unfurnished self contained Flats, every convenience; lately decorated. Apply Exchange Buildings, Ltd., 9 Grafton street. 9 C

LET Furnished Flat Vacant, Anglesea road, electric light, gas cooker.—Y 1105, this office. 12 E

NORTH Circular road, Park end—Bedroom and Sittingroom; piano; kitchenette; bath; electric light; suit ladies, gentlemen or married couple.—Y 1173, this office. 12 E

NICELY Furnished Flat, use of kitchen (no children).—10 Frankford avenue, Rathgar.

ONE Bedroom and one large Drawingroom to Let at Stephen's Green; suitable for ladies only; terms moderate.—Y 1255, Irish Times Branch Office, Lower street Bridge. 13 F

SELF Contained Unfurnished Flat, south suburbs; 3 rooms; quiet; private garden; reference exchanged.—Y 1130, this office. 12 E

SUITE of Apartments to Let; late dinners if required.—10 North Circular road, Phibsboro. 13 D

STEPHEN'S Green, North—Self Contained Residential Flat; four good rooms, kitchenette; exclusive bathroom, electric light; rent £120, or Maisonette of seven rooms, entrance hall, kitchenette, bathroom, etc.; rent £200. Apply Prim Bros., 21 Dawson street. 13 D

SELF contained Unfurnished Flat to Let, two bedrooms, two reception rooms, kitchenette, bathroom and water, electric light, gas cooker, long use; terms moderate.—Merrion House, Lower Fitzwilliam street. 13 F

SELF Contained Residential Flat (Maisonette) to Let; 3 rooms, kitchen, gas cooker, range, electric light; rent £100. Apply Prim Bros., 21 Dawson street. 13 D

TO Let, Furnished Flat, in quiet select locality, South side, containing combined sitting and dining room, bedroom, kitchenette, bathroom; electric light throughout; good references. Apply Y 1084, this office. 12 E

TO Let for six months, to careful tenants, Half well Furnished House; drawing, dining, three bedrooms, bathroom, kitchen, gas cooker, range, electric light; £15 a month.—Miss White Burton, Nassau street.

UNGLAZED Nuns, reversal, offers considerable advantage to Lessee; modern; invalid facilities; rent £55.—Apply Y 1242, Nuns', this office. 13 D

TWO gentlemen, nice Bedroom, full Board 35/-; Bagot street.—Y